MUSIC - UNIVERSITY OF TORONTO
3 1761 10878022 2

Khagagortian, Eduard Aramovich
Detskii al'bom

M
1378
K42D4
TETR.2
C.1
MUSI

Digitized by the Internet Archive
in 2026 with funding from
University of Toronto

https://archive.org/details/31761108780222

Э. Хагагортян

ДЕТСКИЙ АЛЬБОМ

для фортепиано

тетрадь вторая

БИБЛИОТЕКА ЮНОГО ПИАНИСТА

Младшие и средние классы детской музыкальной школы

$X\frac{5206010000-117}{082(02)-82}$ 387—82

© Издательство «Советский композитор», 1982 г.

M
1378
K42D4
tetr. 2

LIBRARY
SEP
1982

ДЕТСКИЙ АЛЬБОМ

ТЕТРАДЬ ВТОРАЯ

(1980)

Э. ХАГАГОРТЯН

1. Народная

Andante

Ф-п.

mp *poco legato*

poco a poco cresc.

mf

mp

mf

simile

с 6010 к

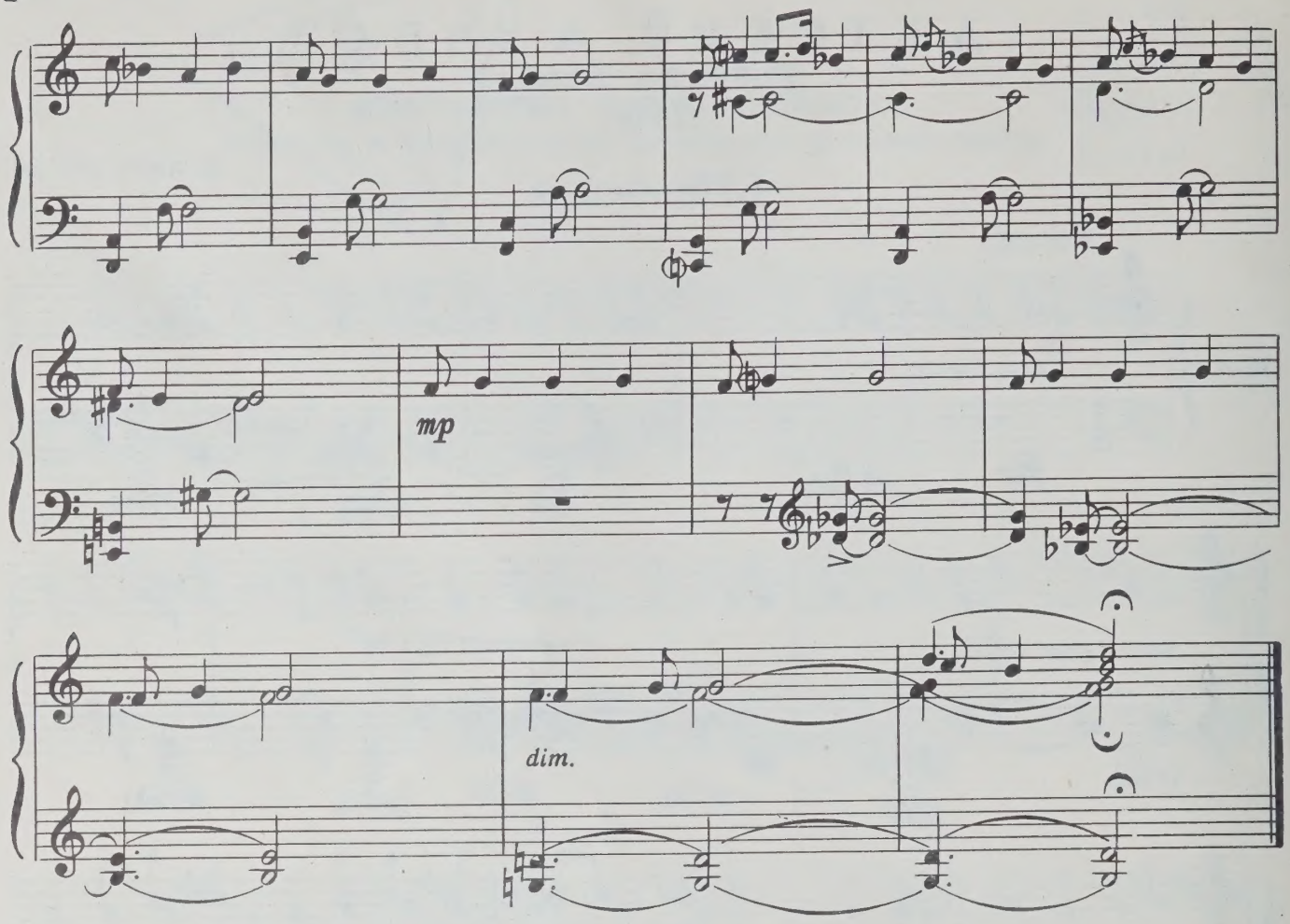

2. Мариам

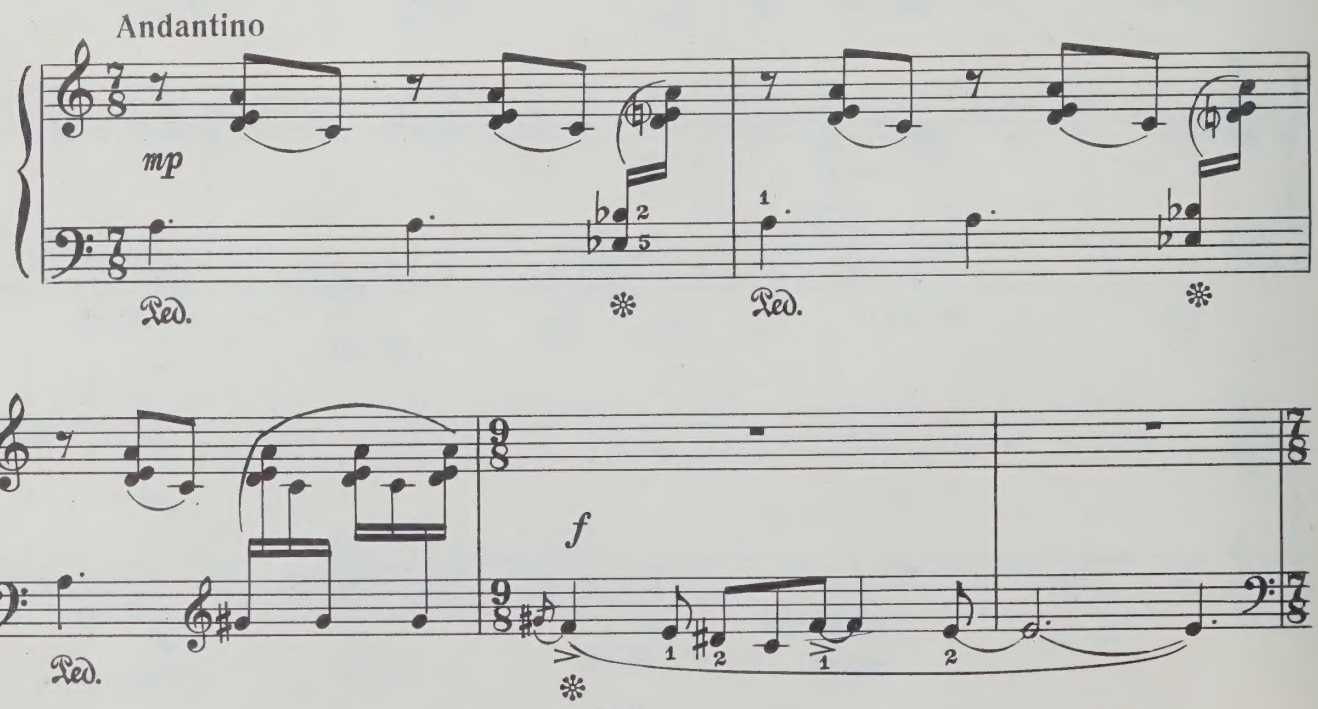

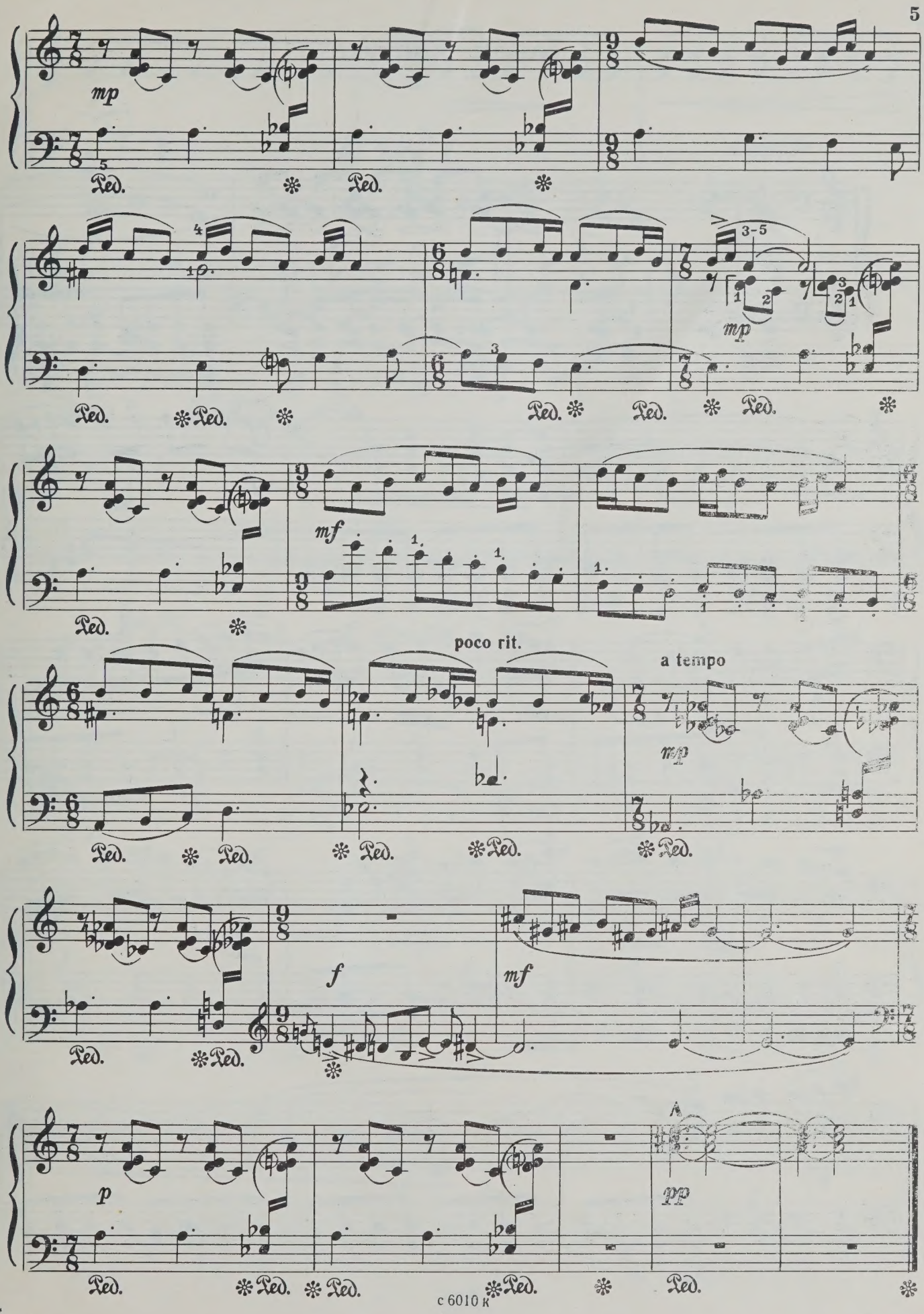

с 6010 к

3. Танец пастуха

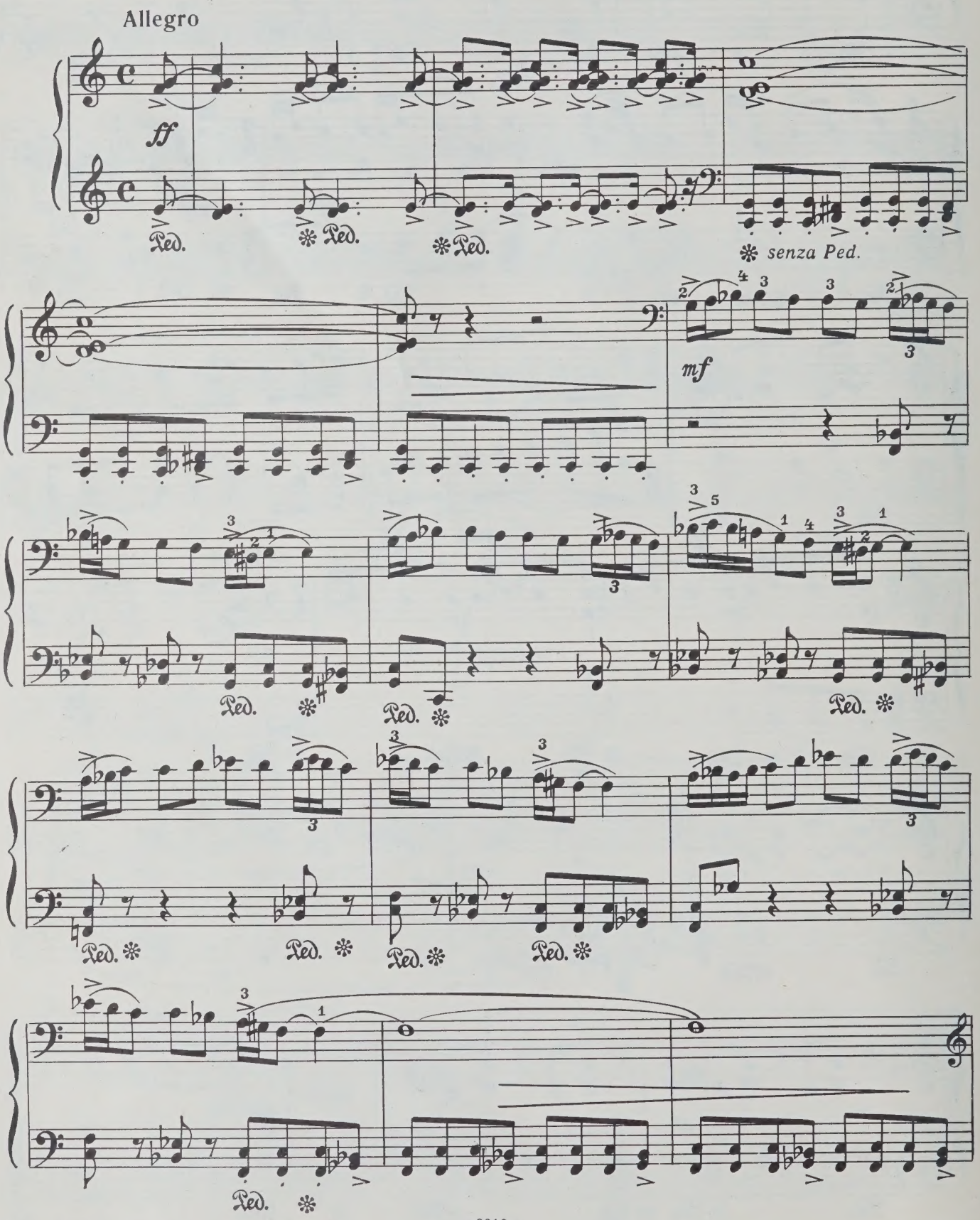

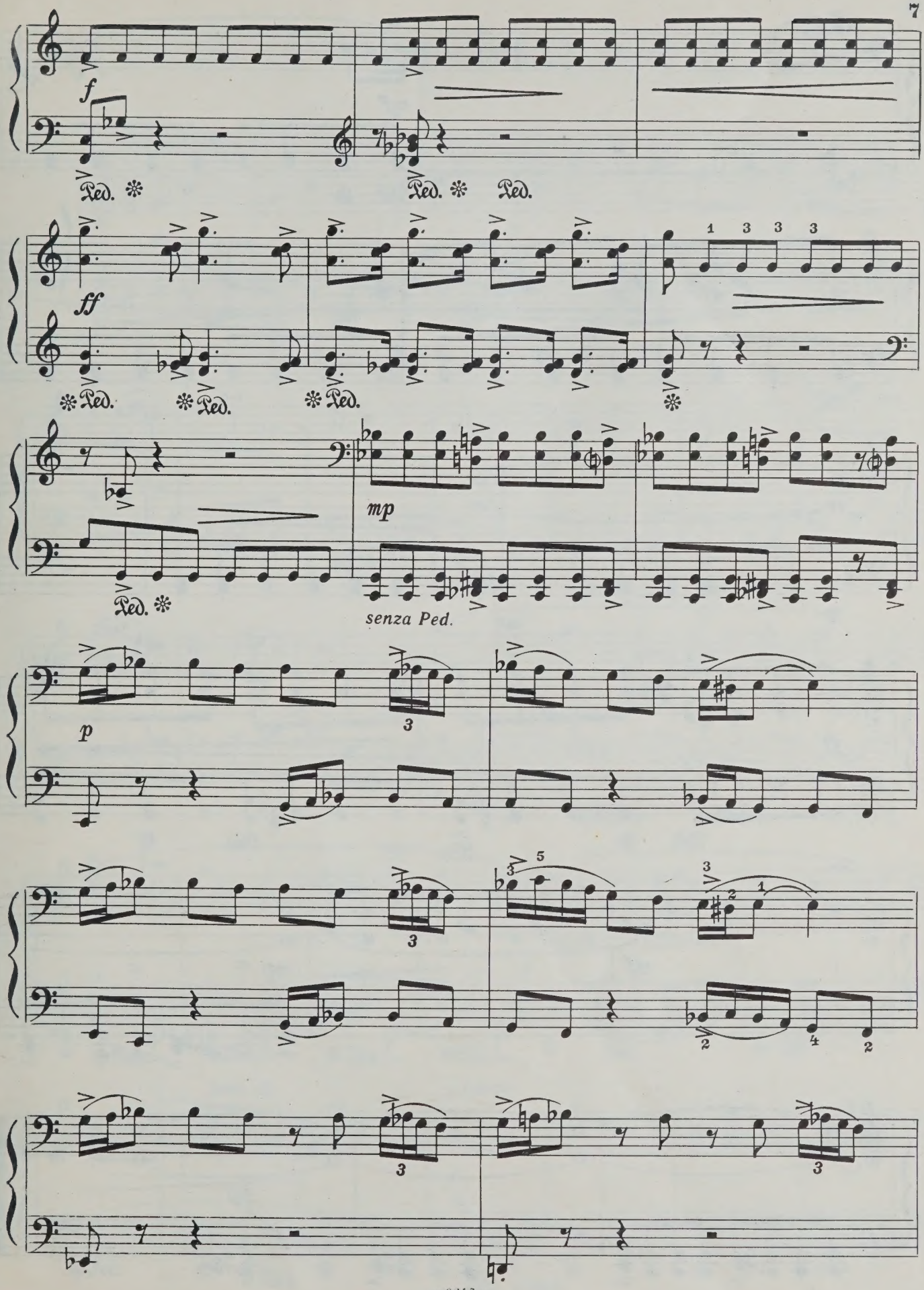
f
Ped.
Ped.
Ped.
ff
Ped.
Ped.
Ped.
mp
Ped.
senza Ped.
p

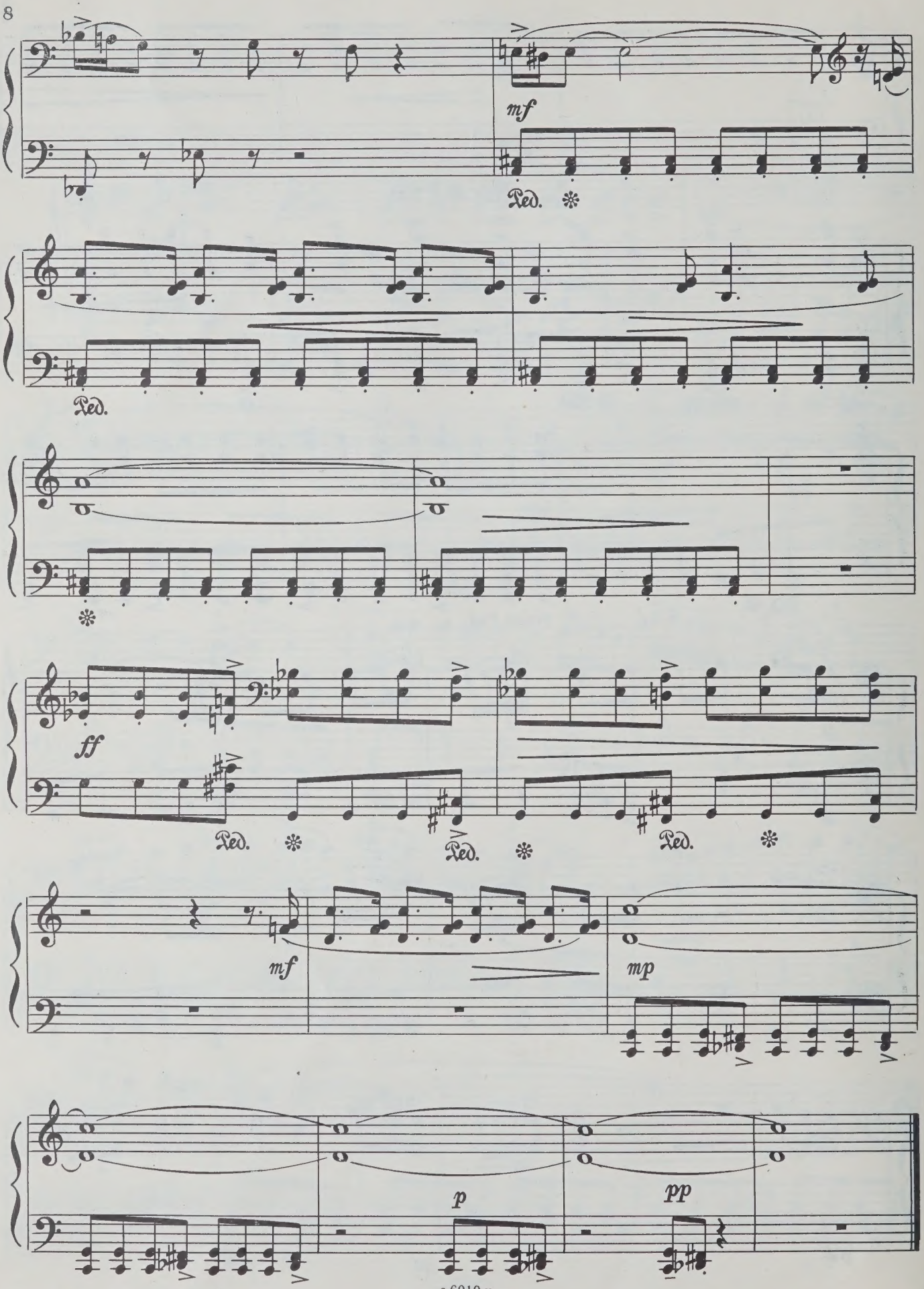
mf
Ped.
Ped.
ff
Ped.
Ped.
Ped.
mf
mp
p
pp

4. Шушаник

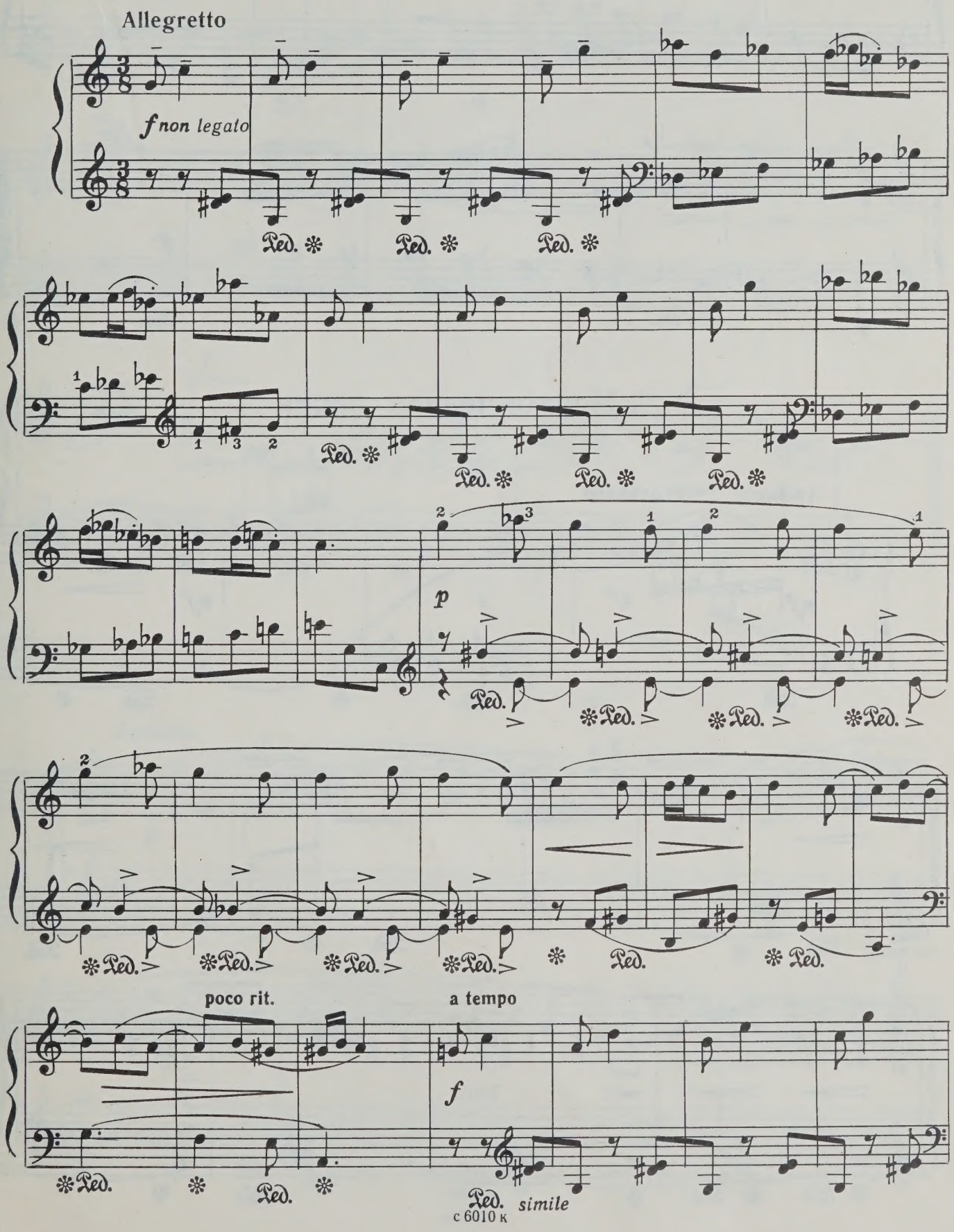

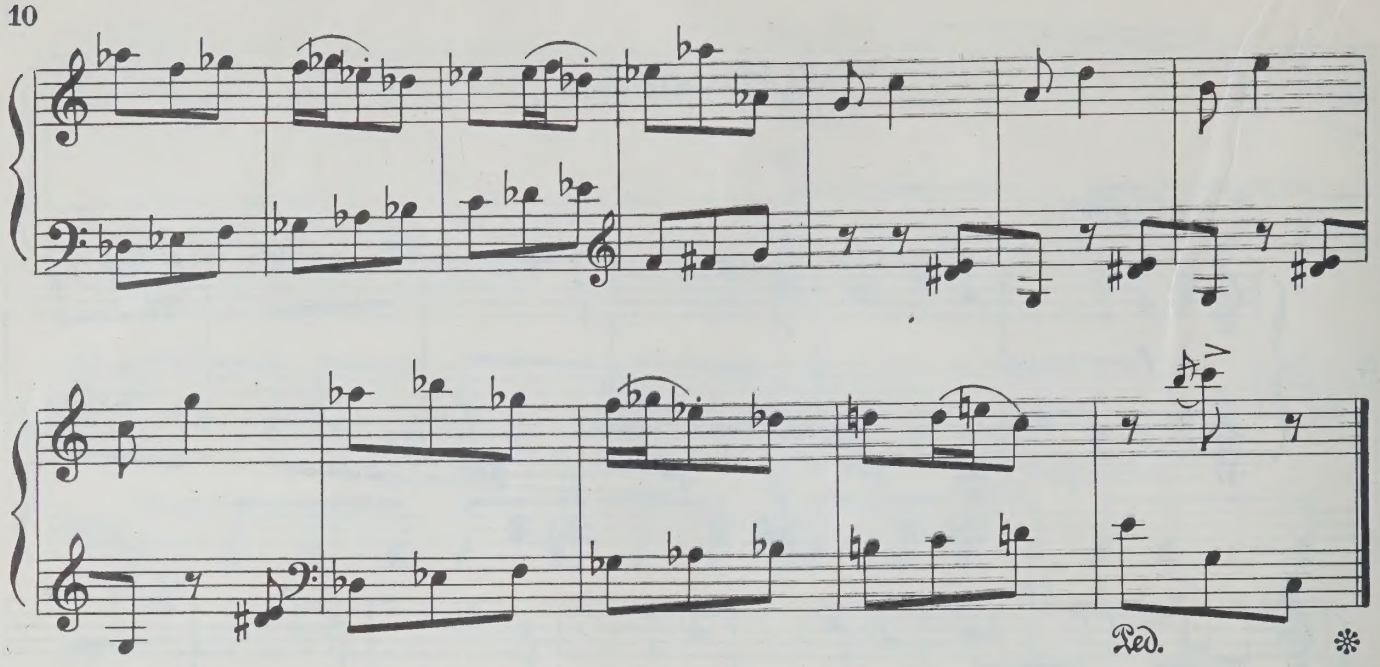

5. Неоконченная песня

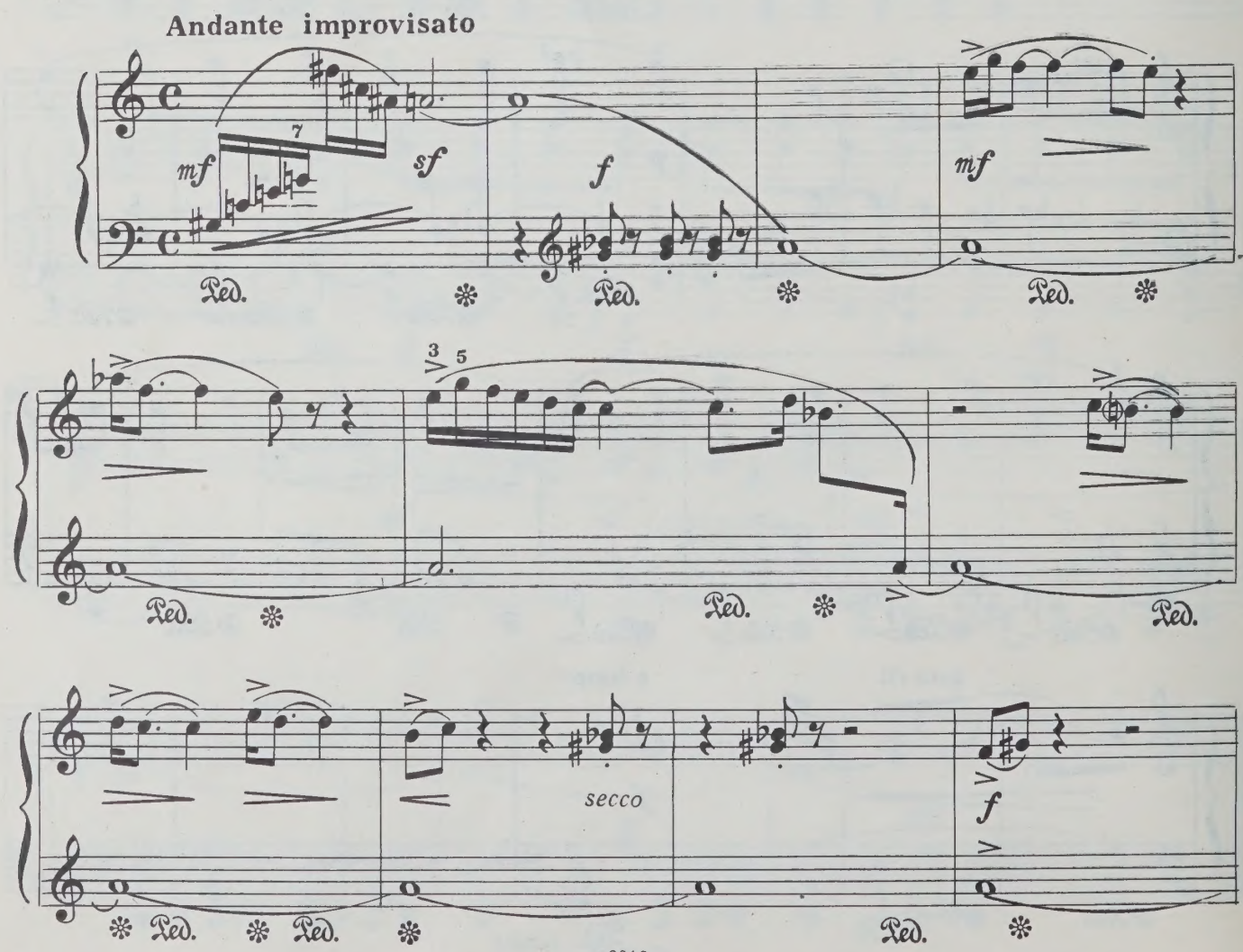

с 6010 к

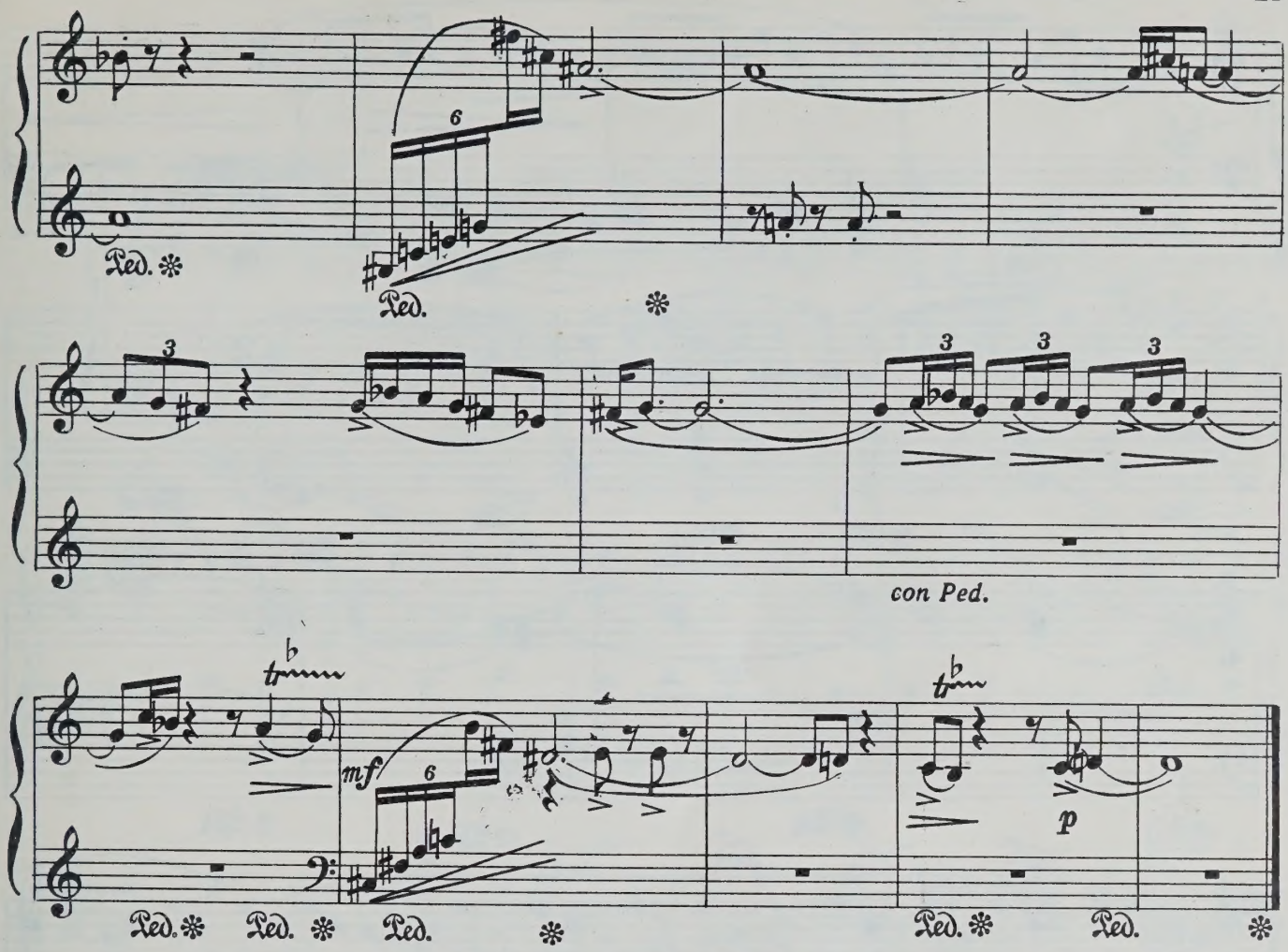

6. Утро

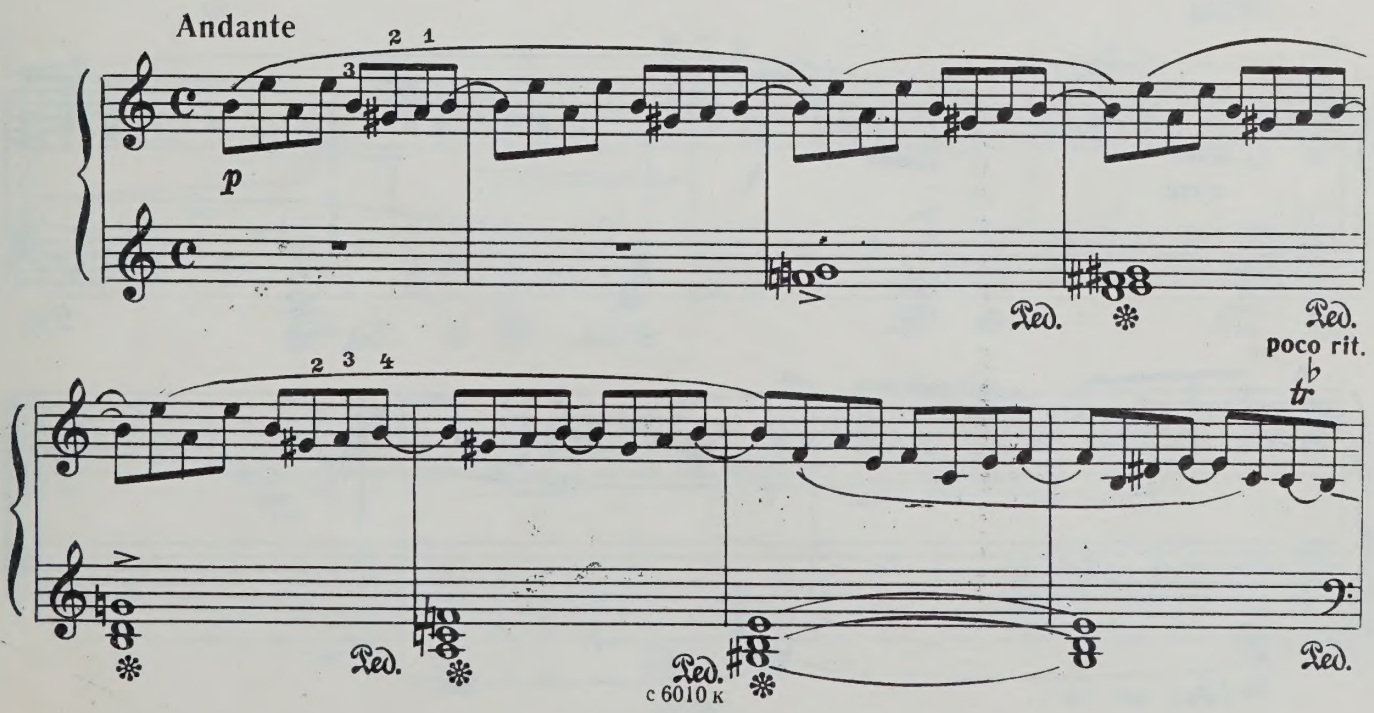

с 6010 к

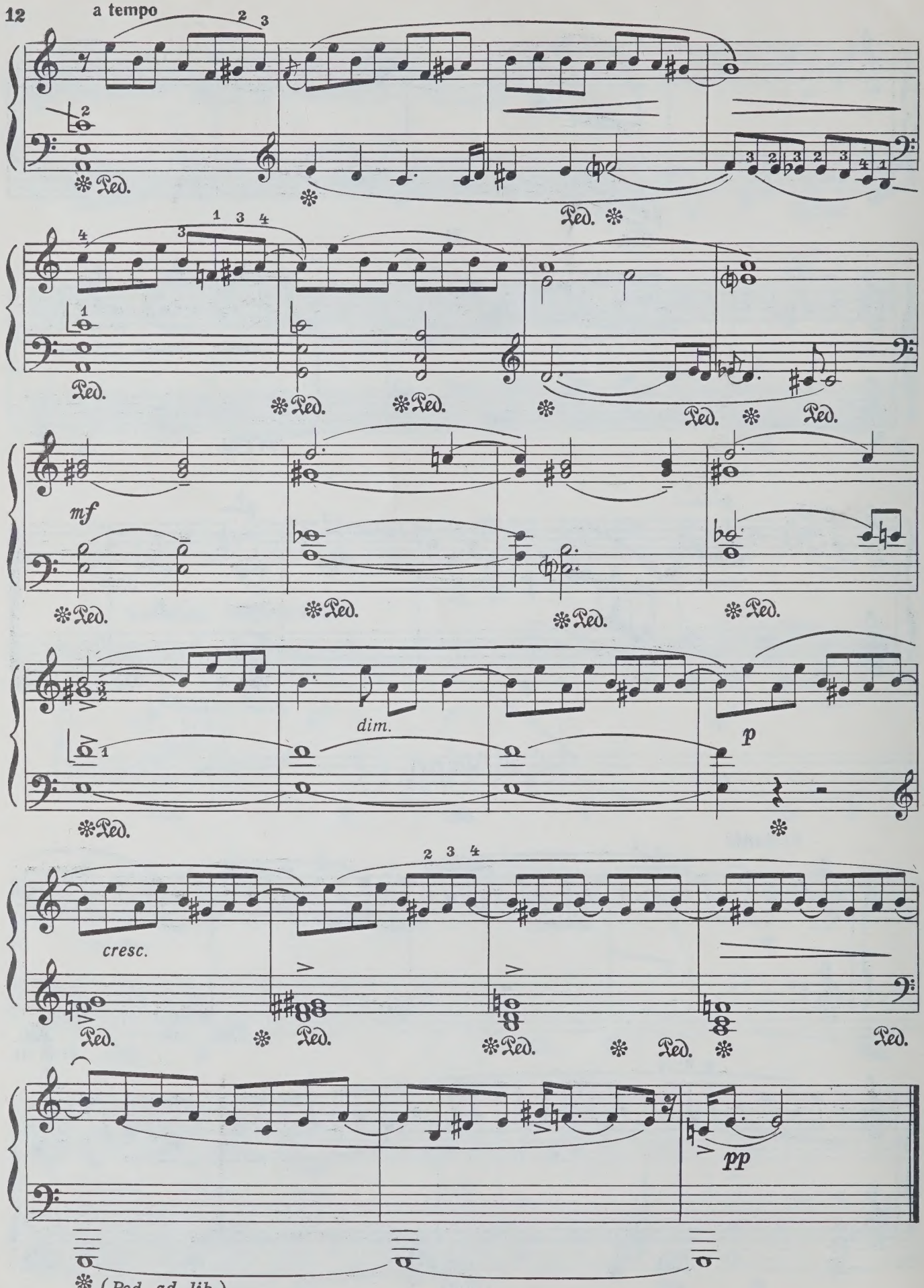
a tempo
Ped.
mf
dim.
p
cresc.
pp
(Ped ad lib.)

7. Аревик

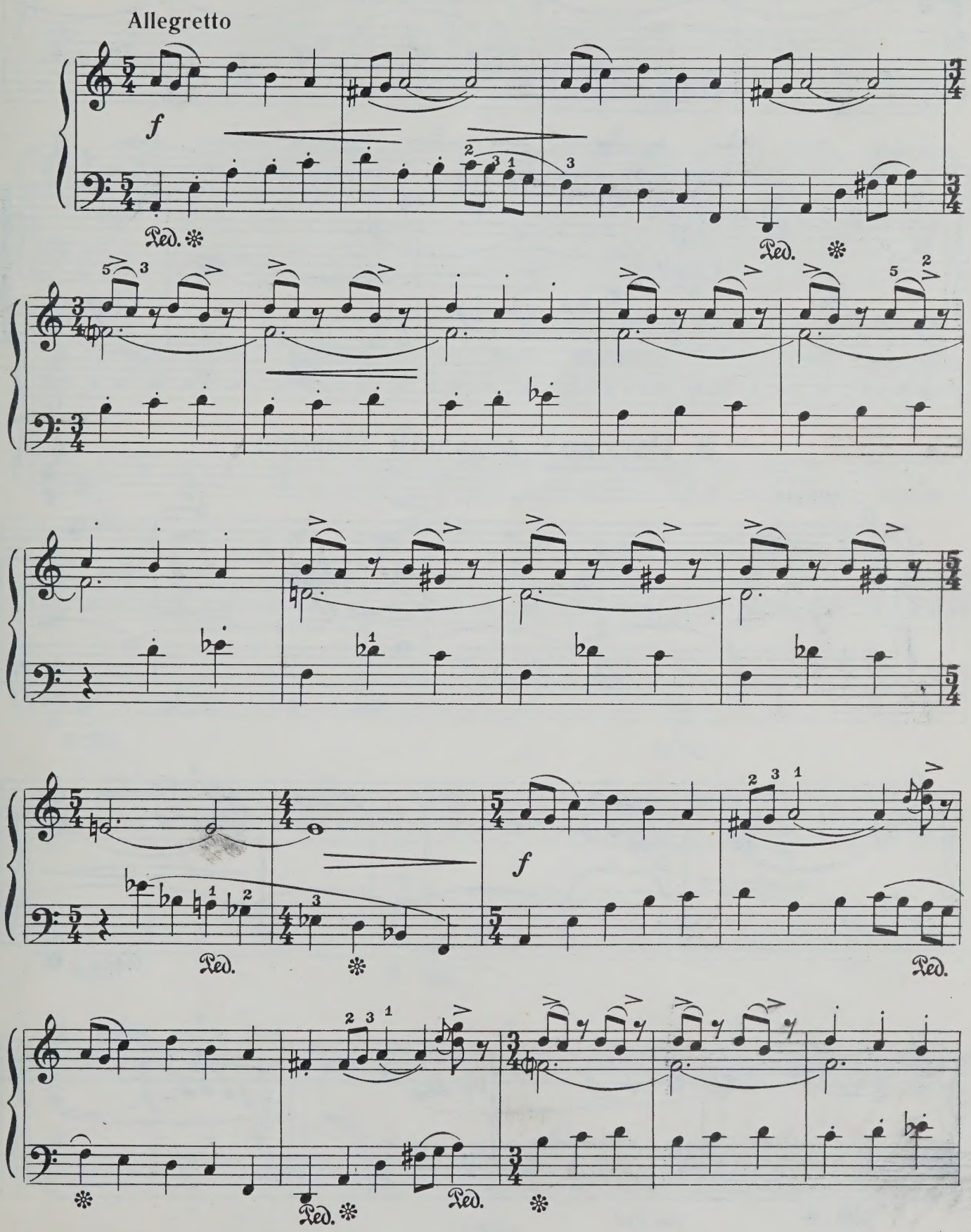

с 6010 к

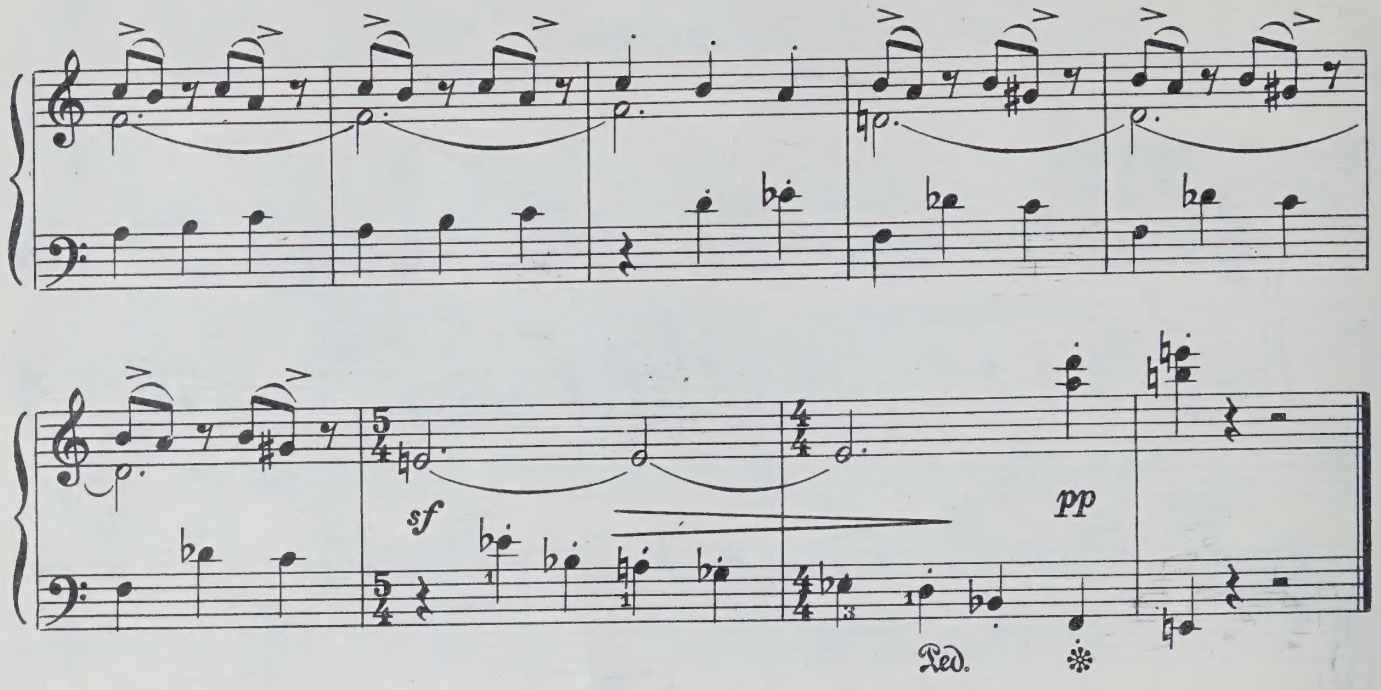

8. Рассказ дедушки Назара

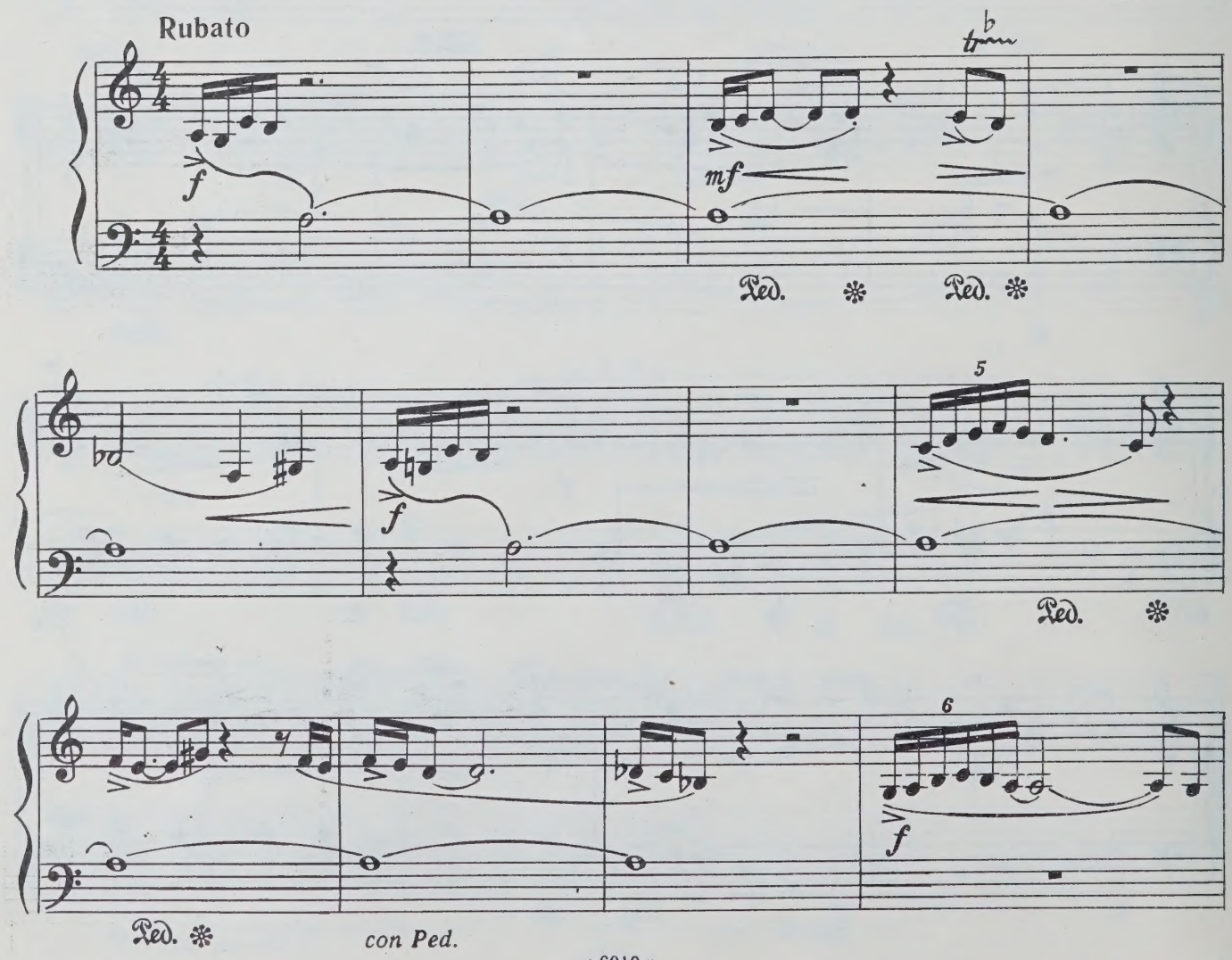

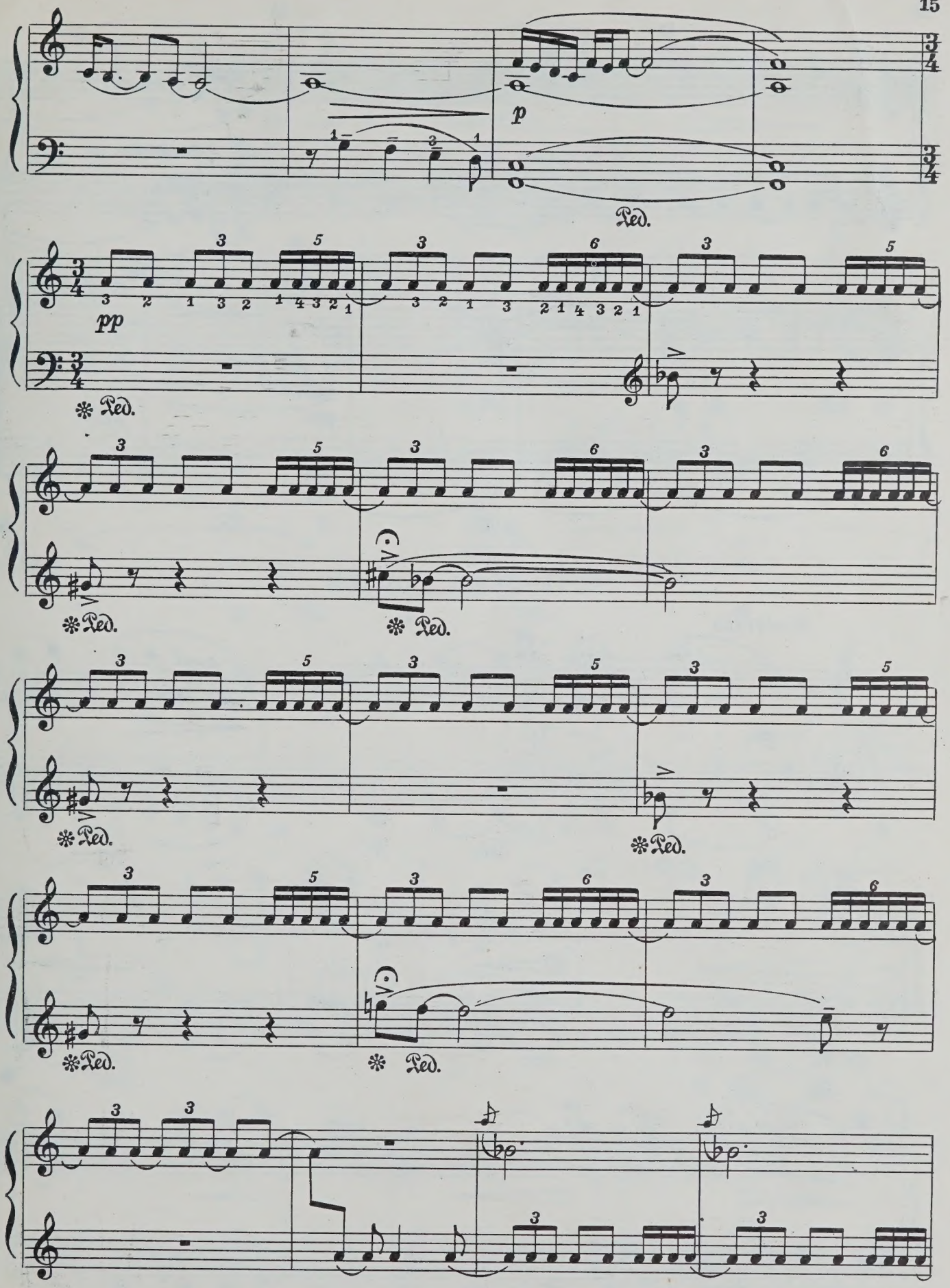
p
Ped.
pp
Ped.
Ped.
Ped.
Ped.
Ped.
Ped.
Ped.
Ped.

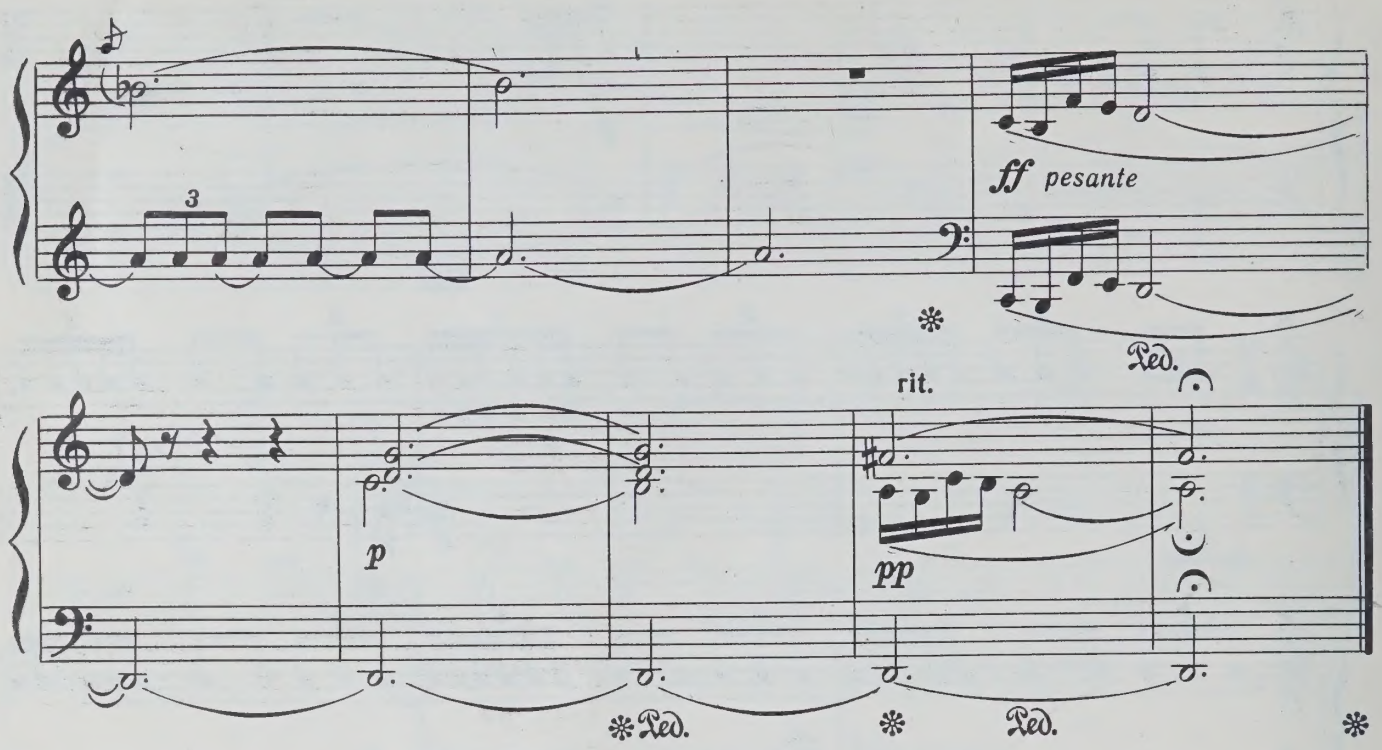

9. Пляска горцев

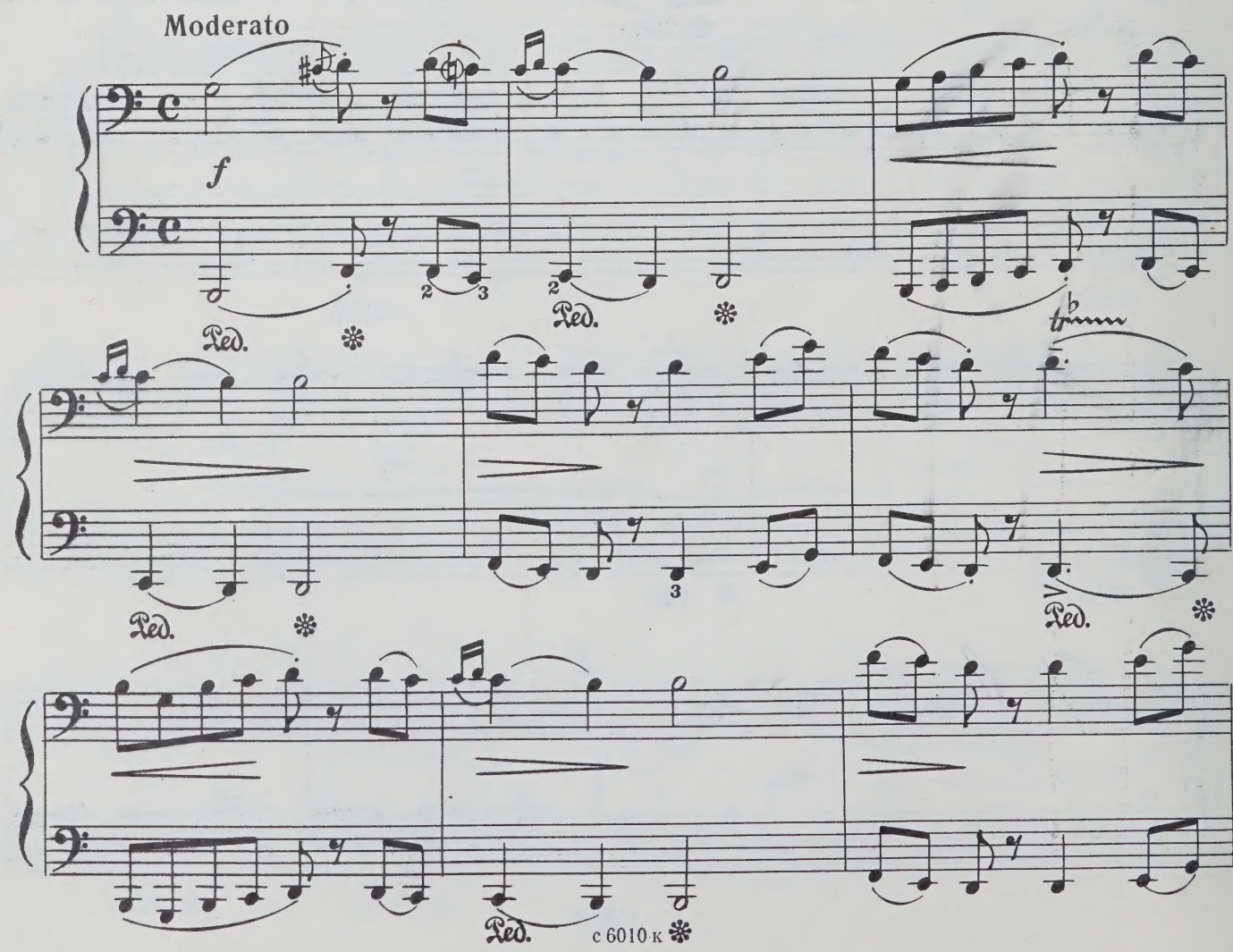

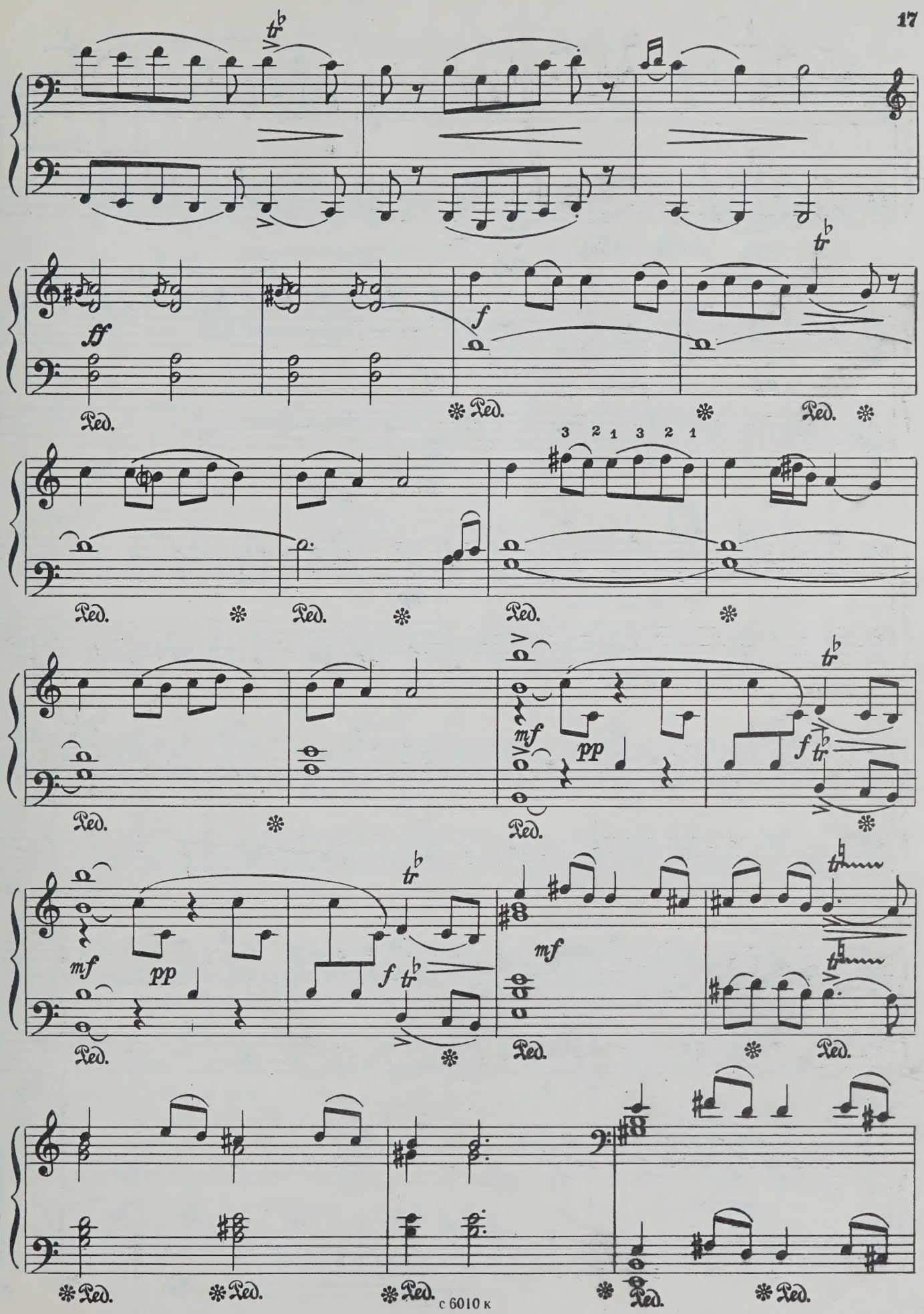
tr
ff
f
Ped.
3 2 1 3 2 1
mf
pp
tr

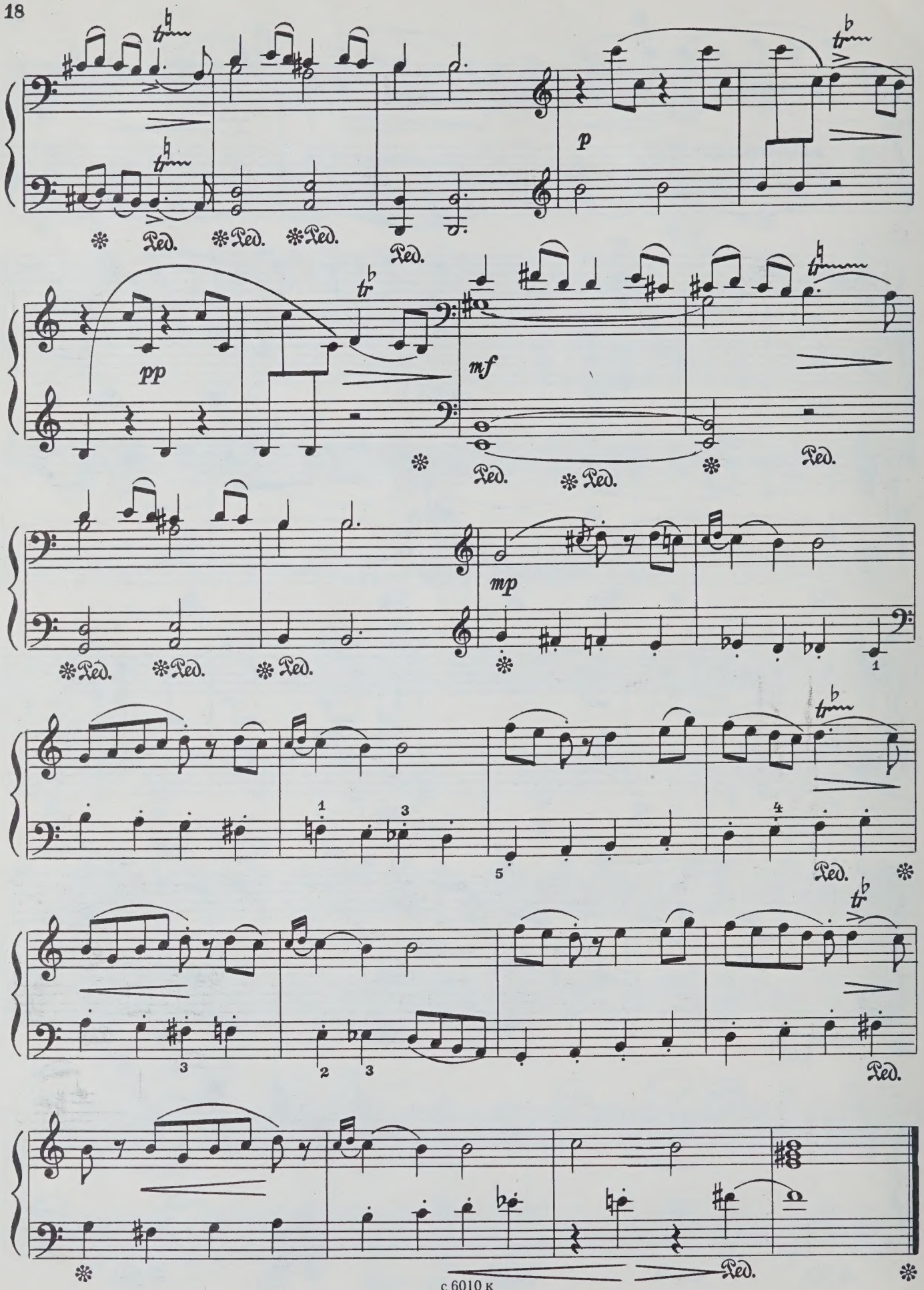
p
pp
mf
mp
Ped.

10. Маленькая ссора

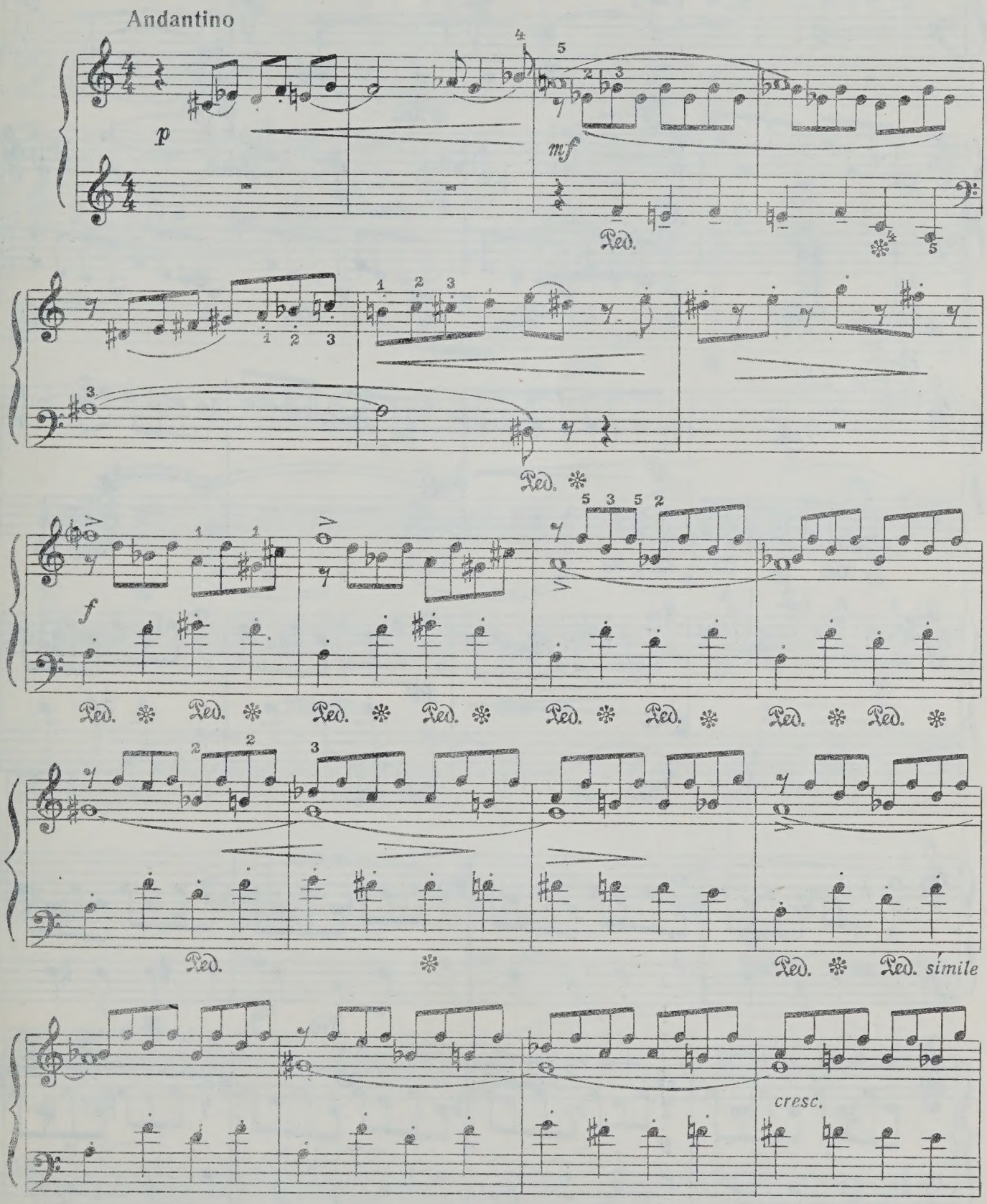

с 6010 к

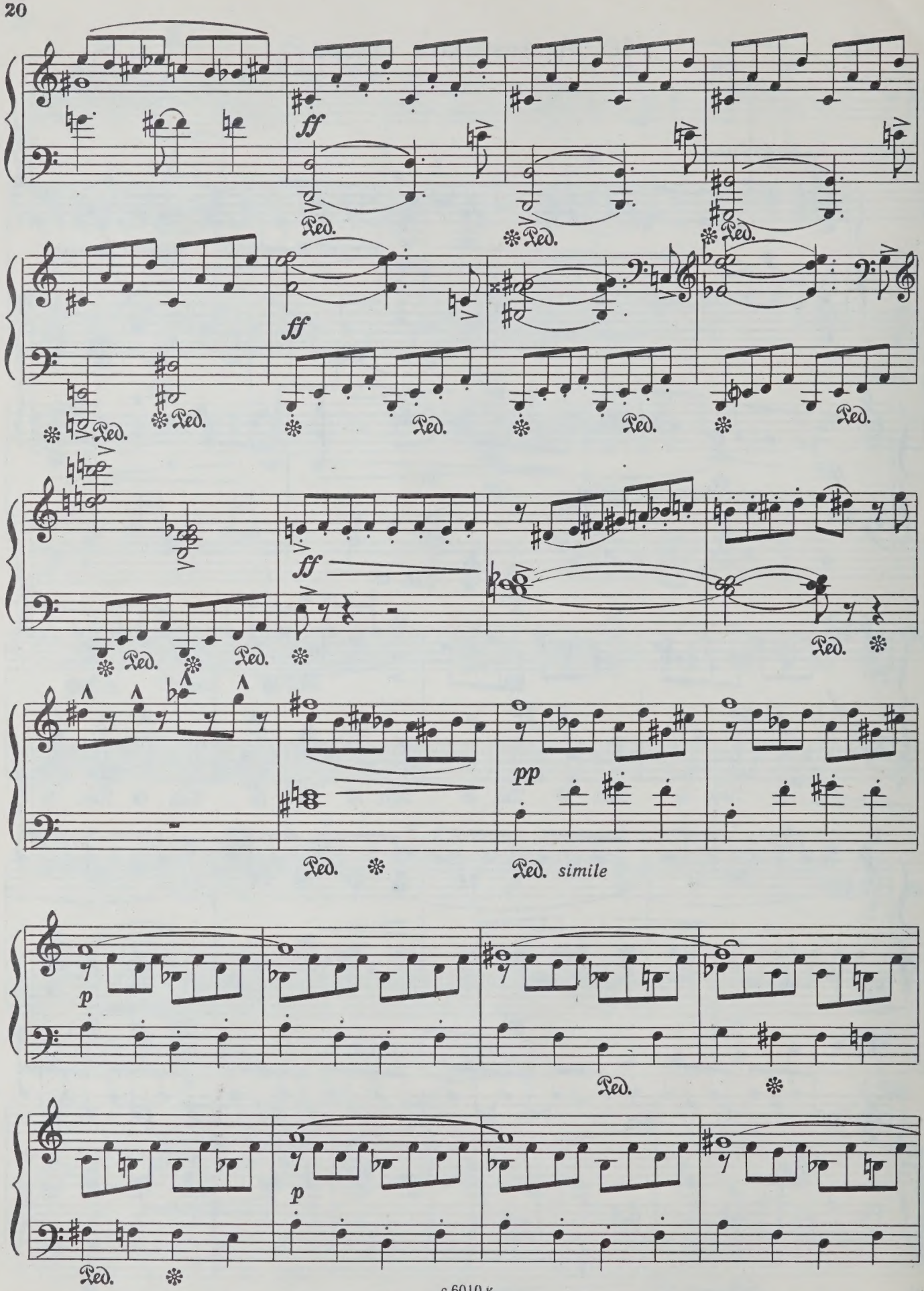
ff
Ped.
ff
ff
pp
Ped. simile
p
p

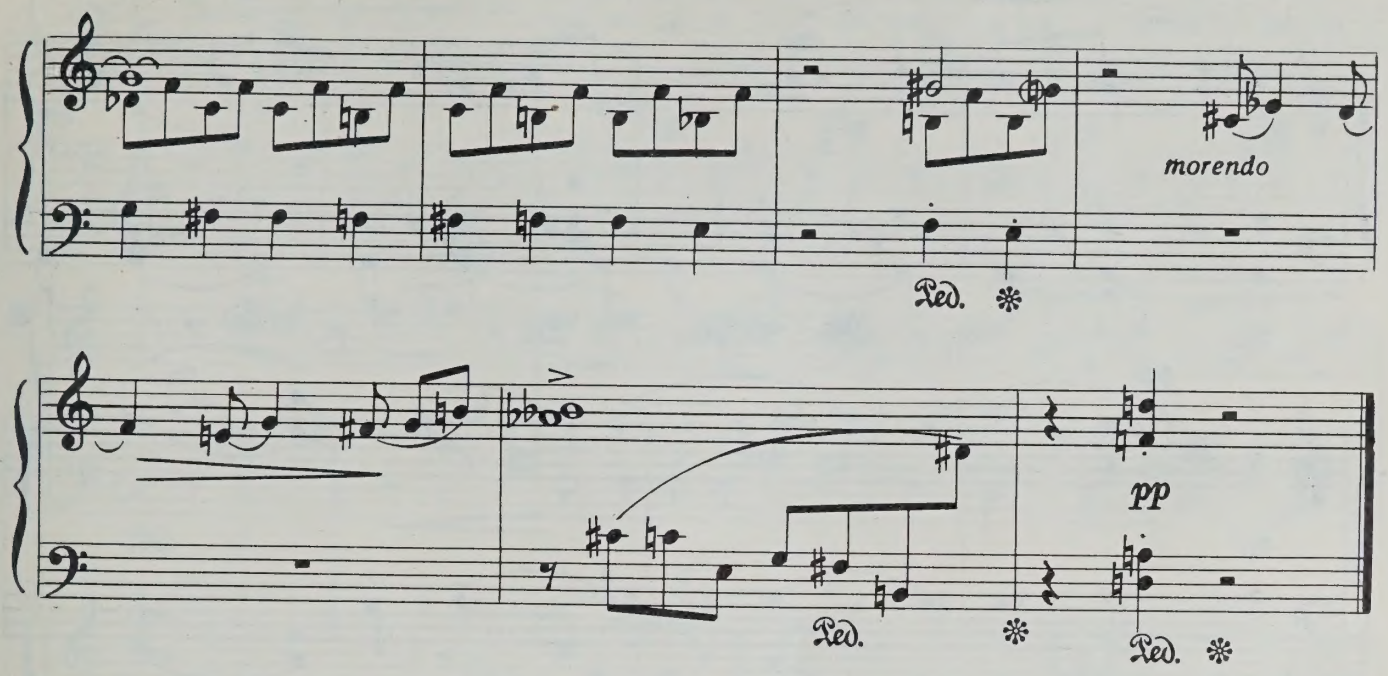

11. Эскиз

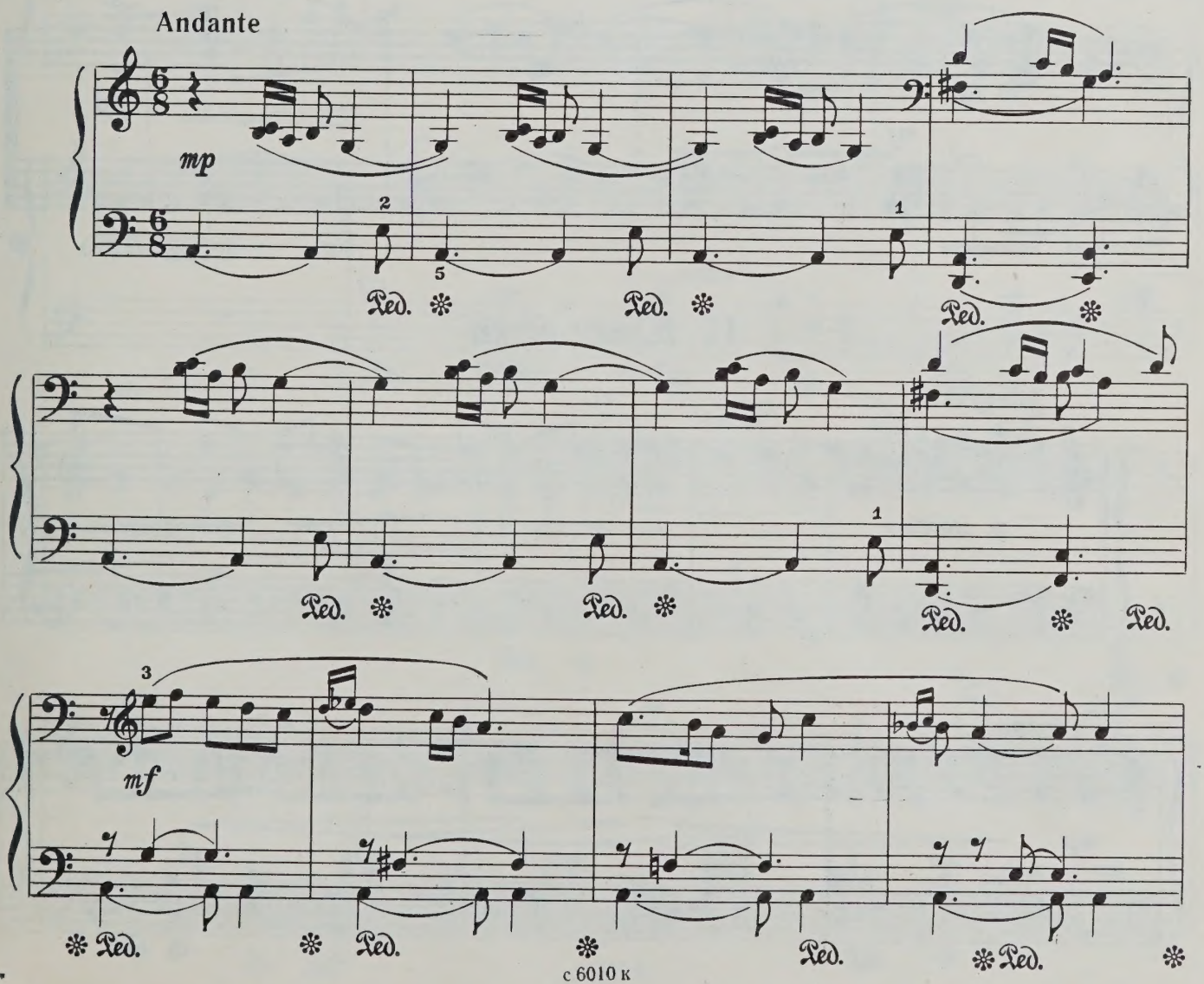

с 6010 к

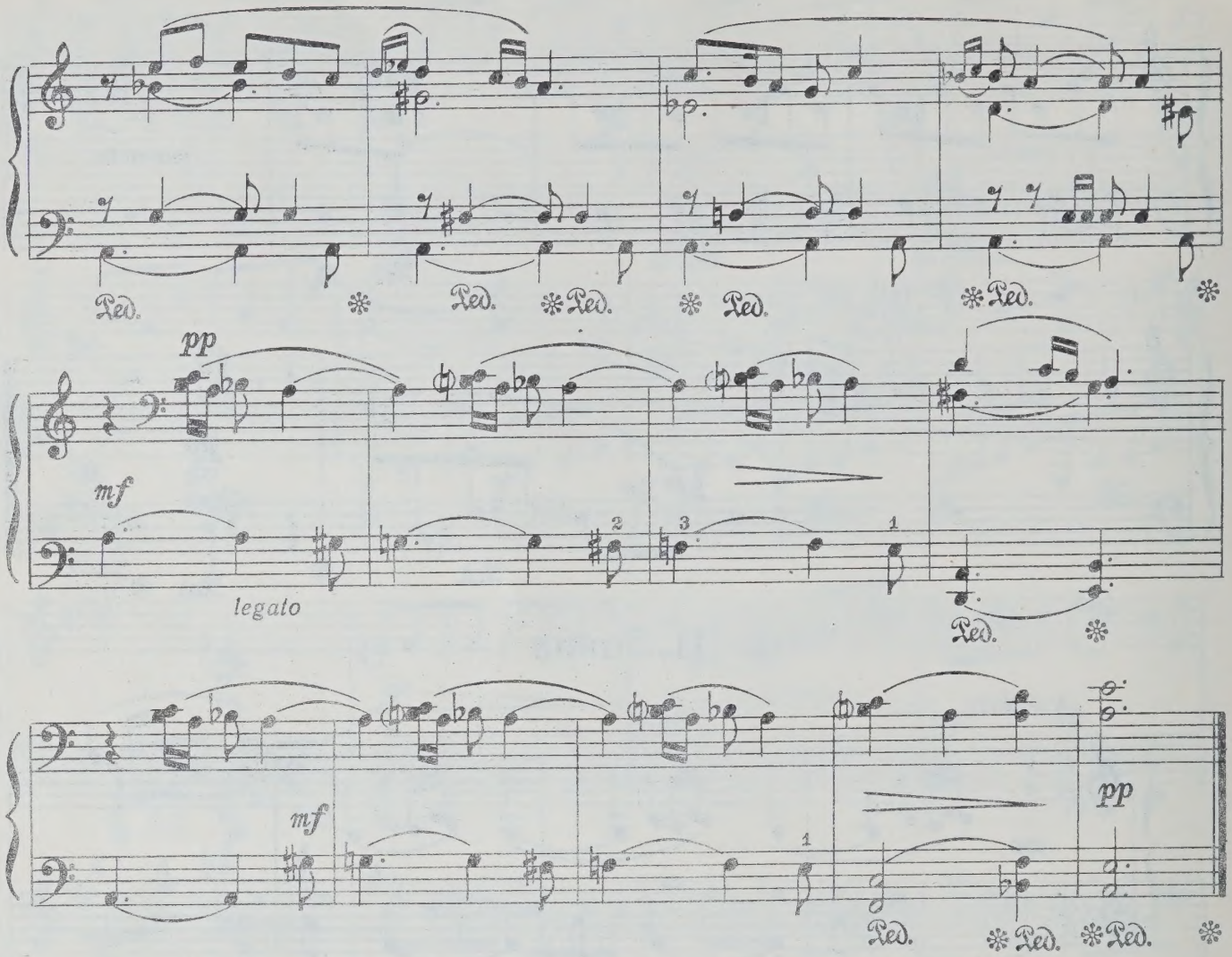
Ped.
pp
mf
legato
mf
pp

12. Юмореска

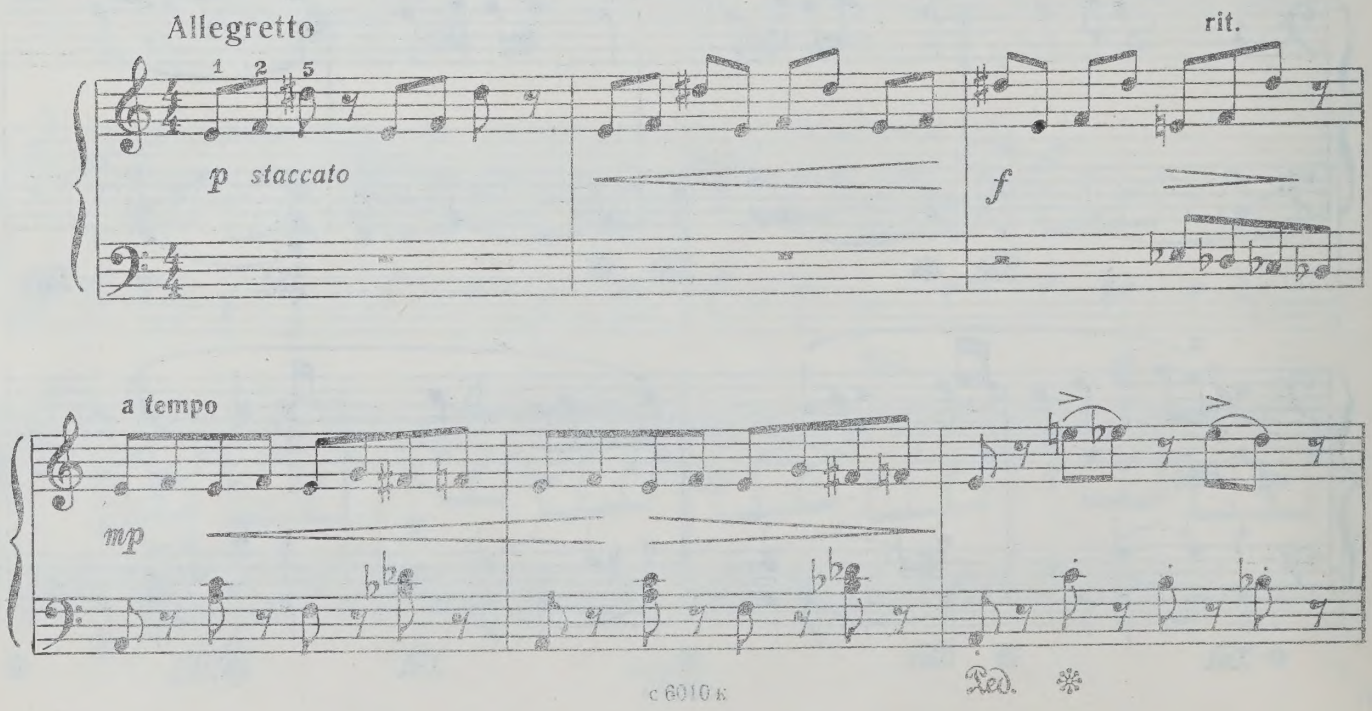
Allegretto
p staccato
rit.
f
a tempo
mp
Ped.

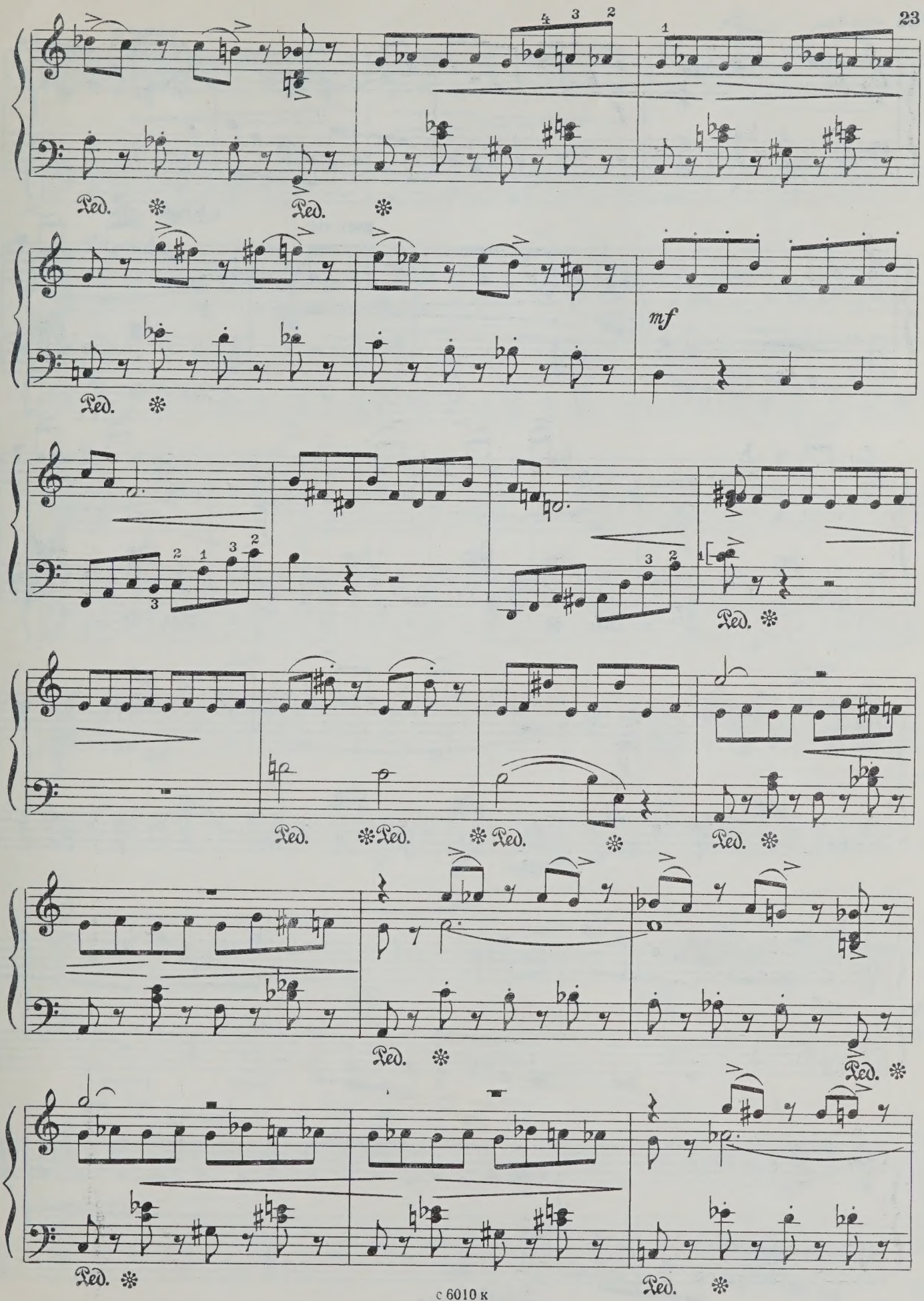
Ped. * Ped. *
mf
Ped. *
Ped. * Ped. * Ped. * Ped. *
Ped. * Ped. *
Ped. * Ped. *

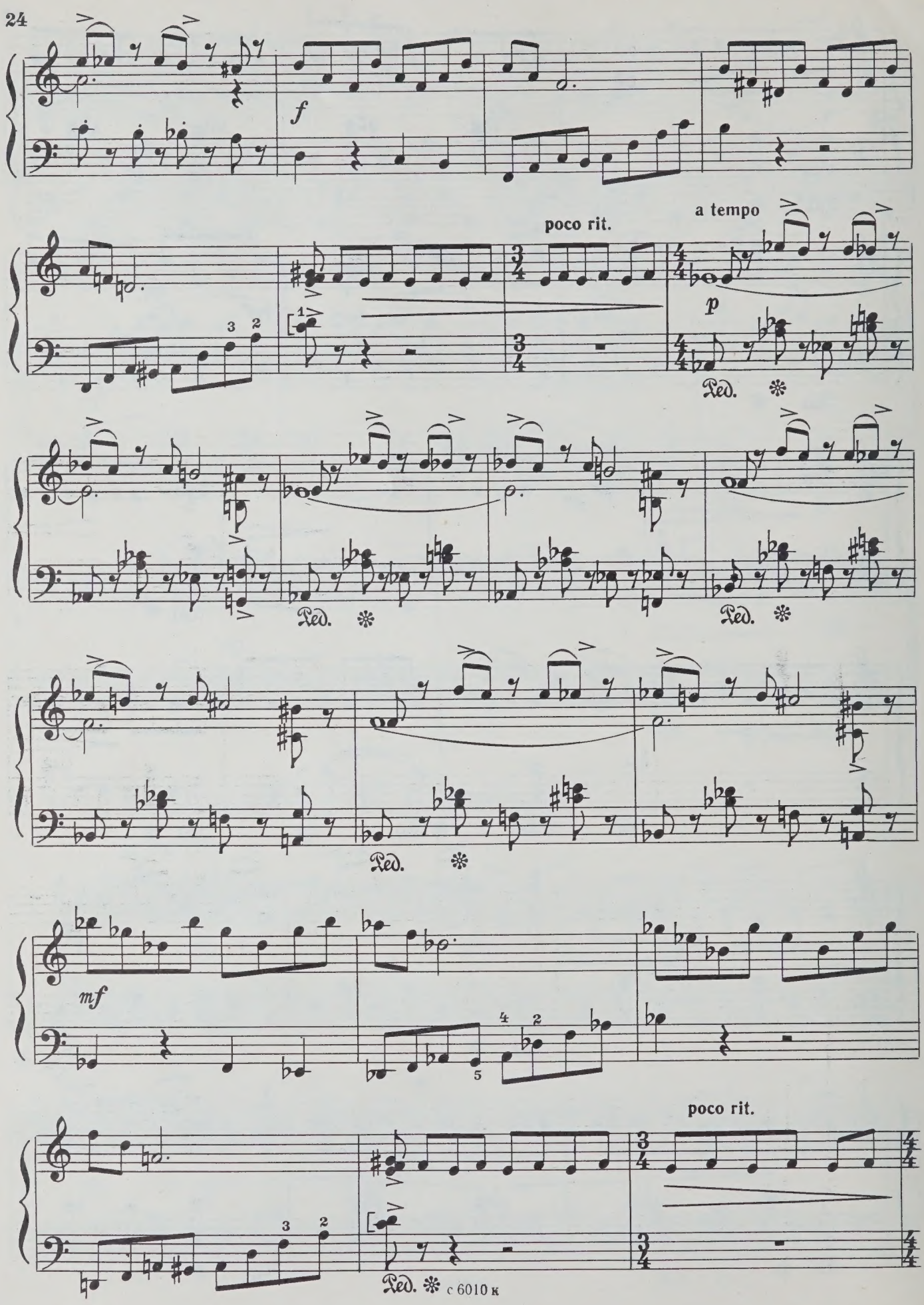
f
poco rit.
a tempo
p
Ped.
mf
poco rit.
Ped.

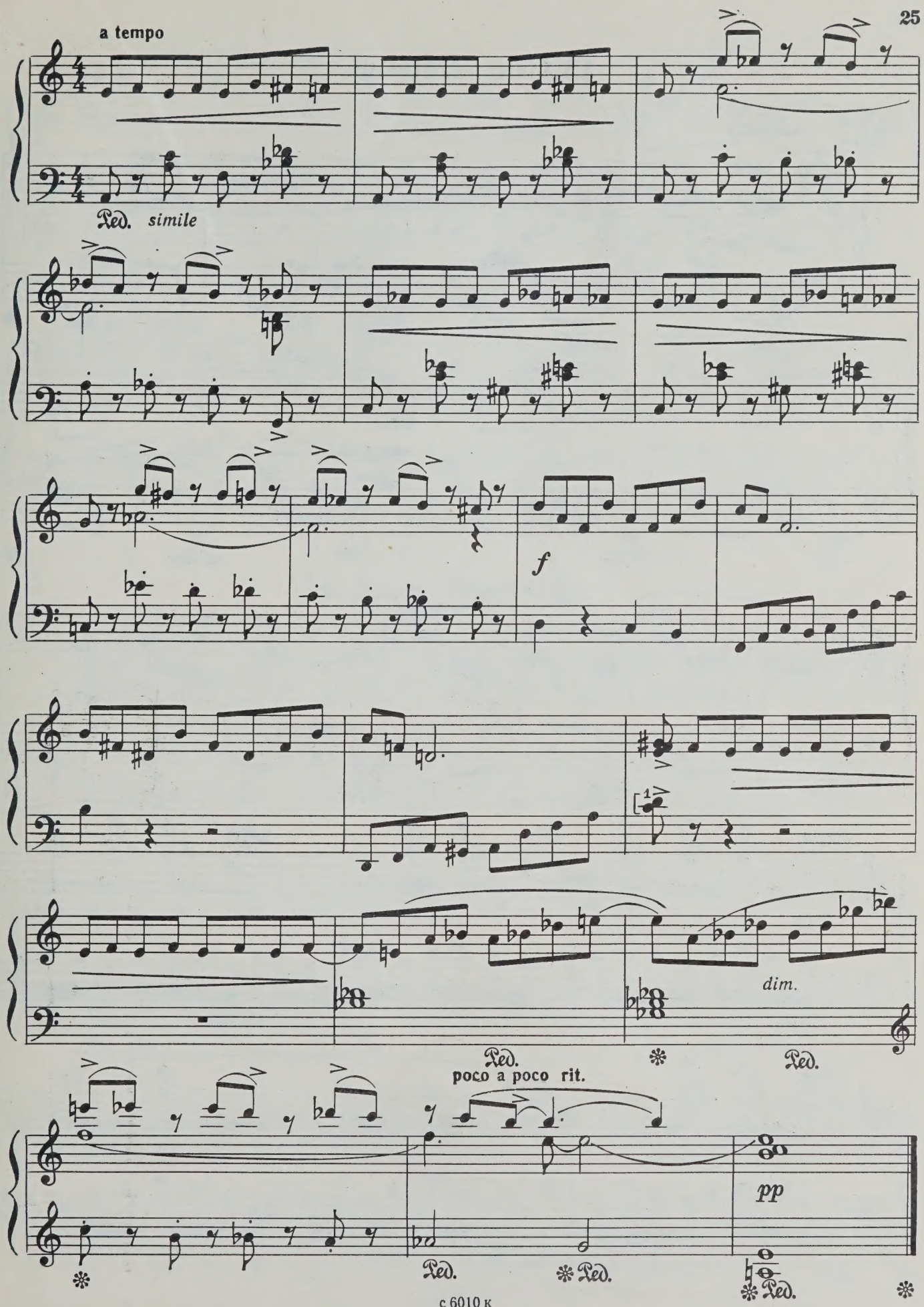
a tempo
Ped. simile
f
dim.
Ped.
poco a poco rit.
pp

13. Сон Наринэ

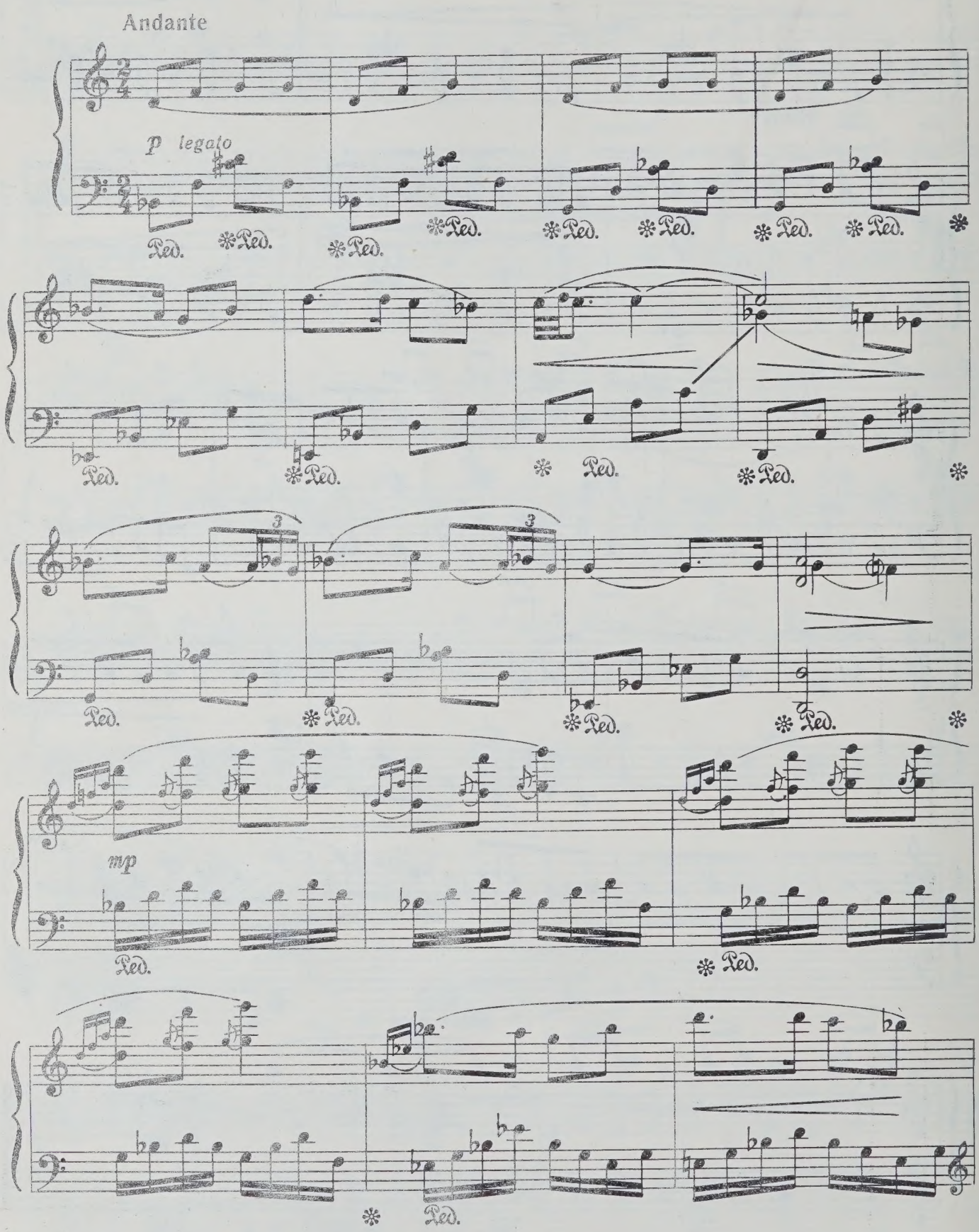

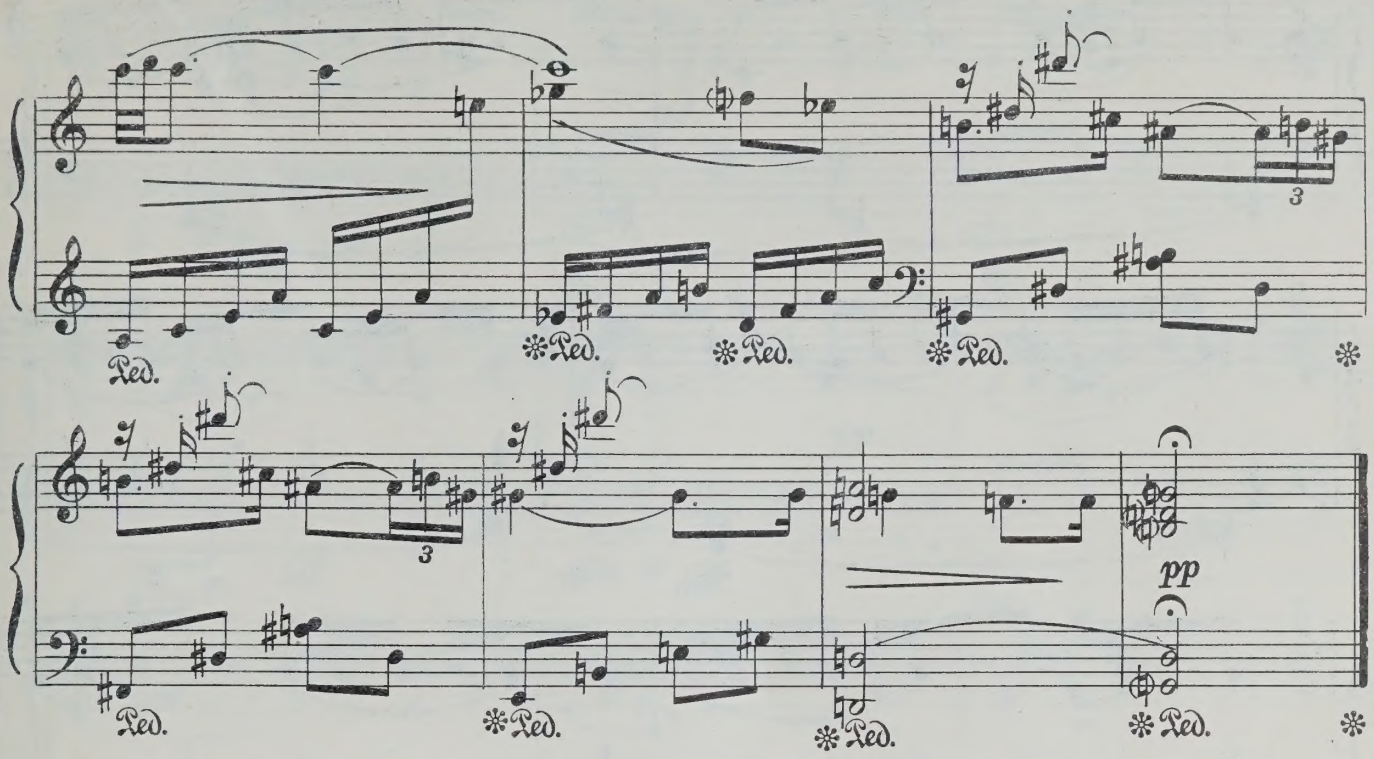

14. Дядя Багдасар

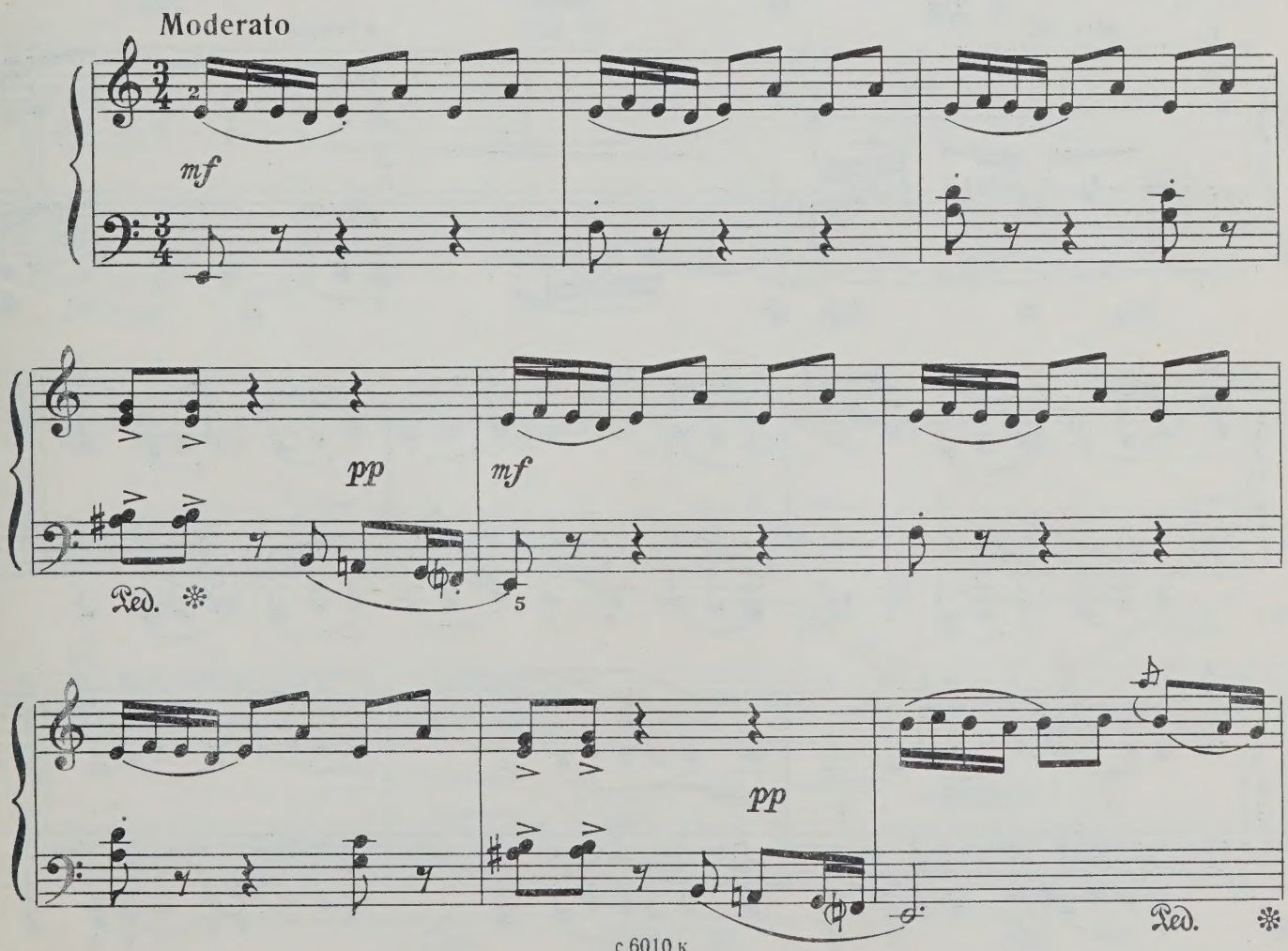

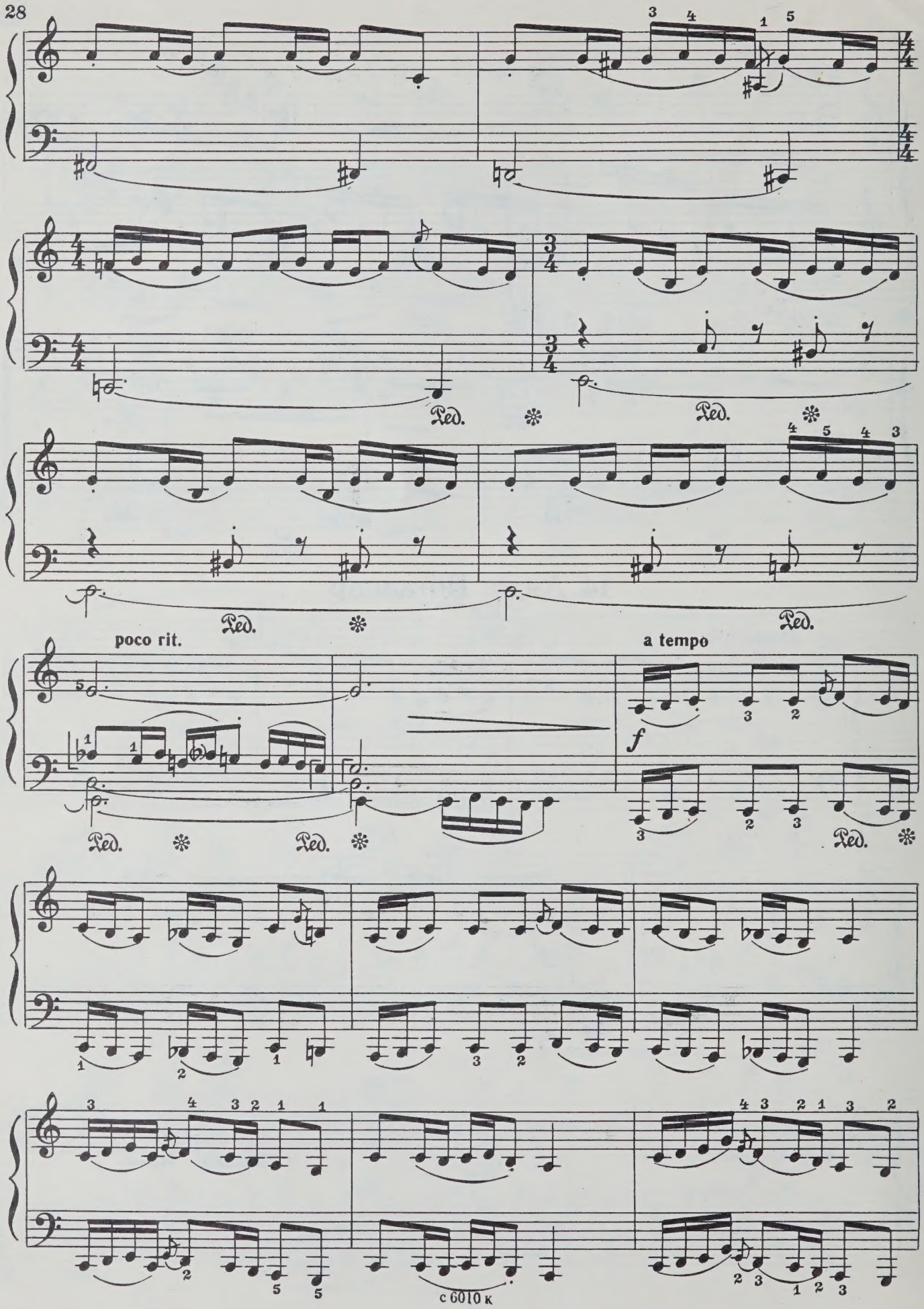
poco rit.
a tempo
f
Ped.

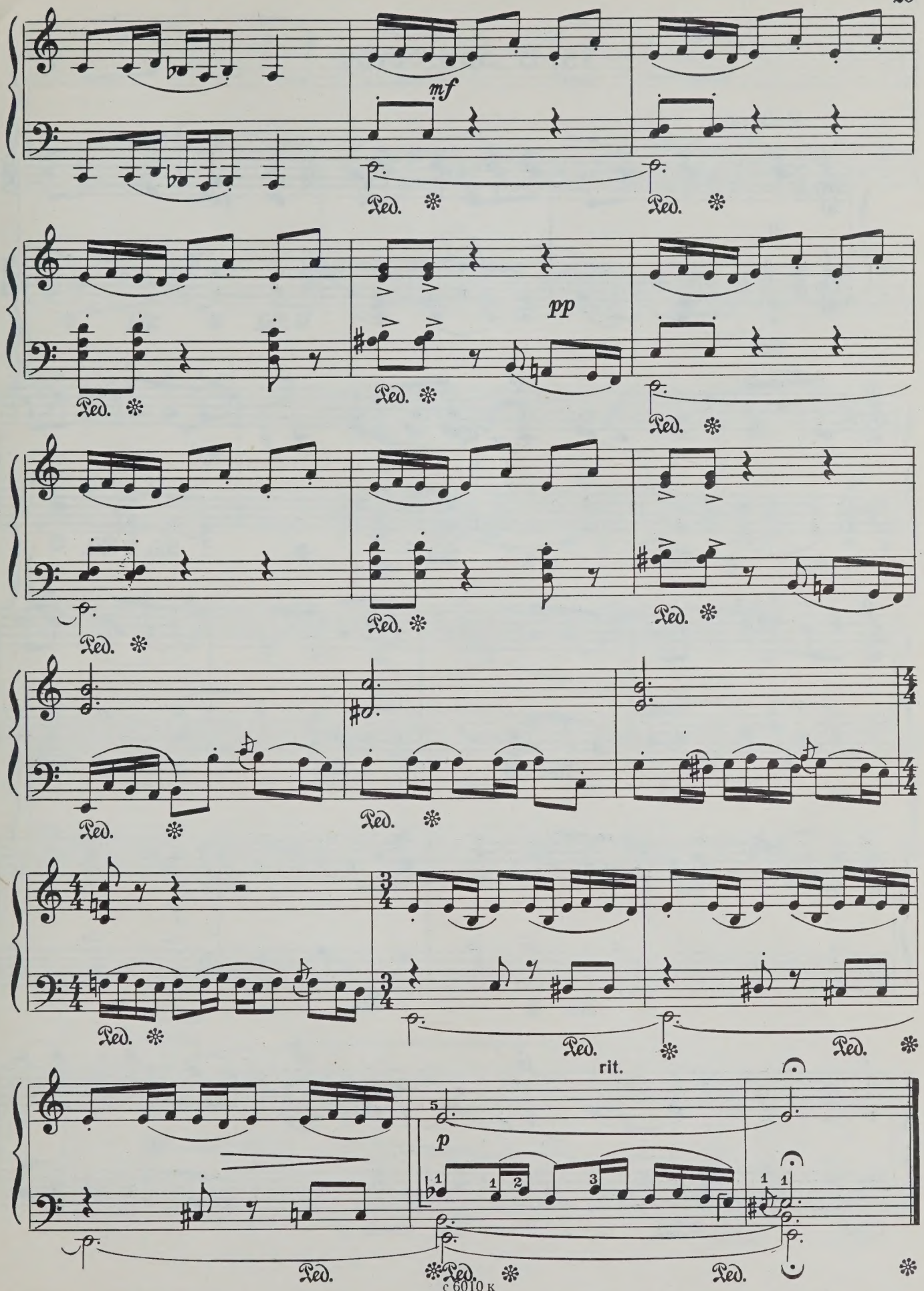
mf
Ped.
pp
rit.
p

15. В Зангезуре

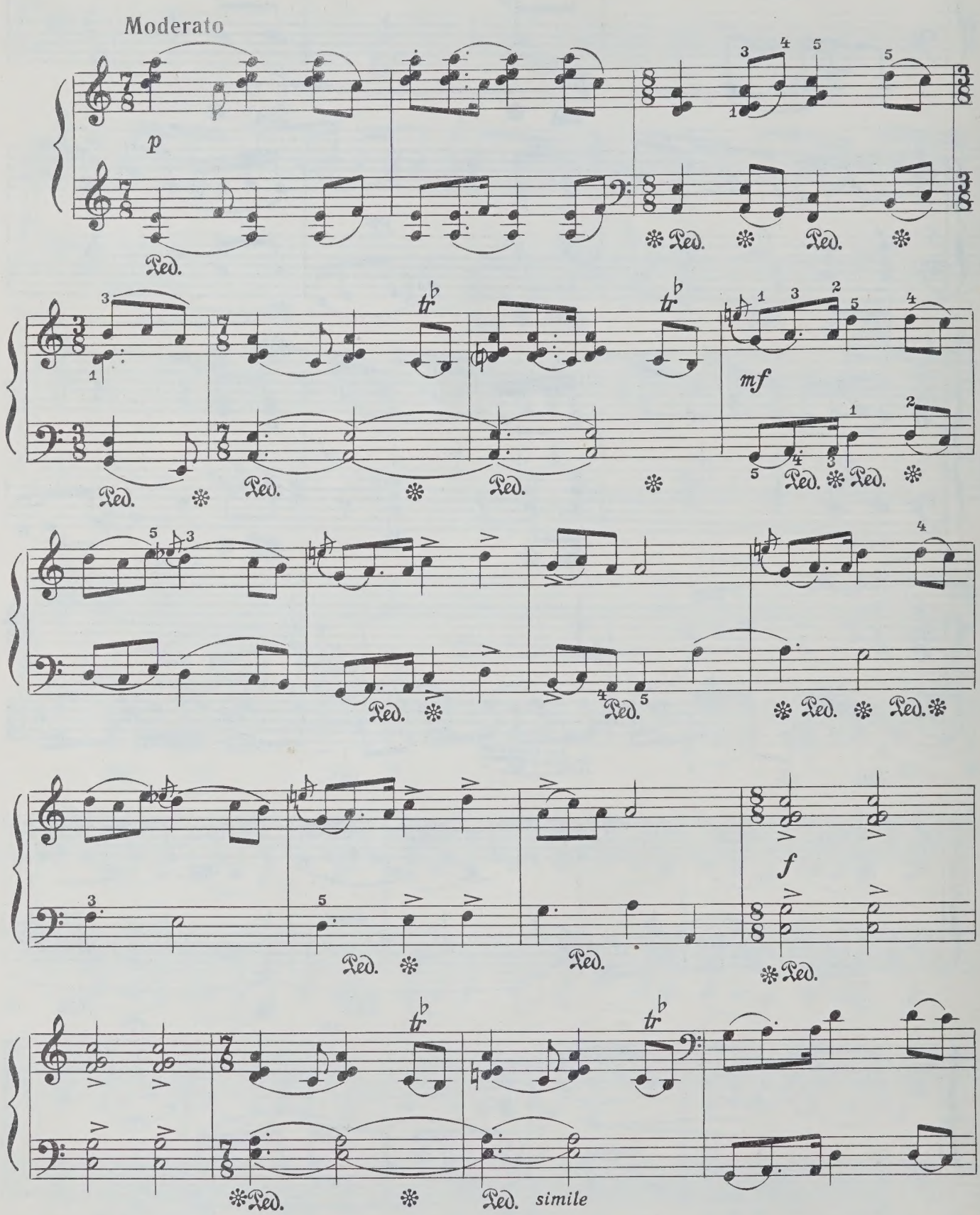

pp

Ped. * Ped. *

Ped. * Ped. * Ped. *

16. Сумерки

Andante

pp

pp

Ped. * Ped. * Ped.

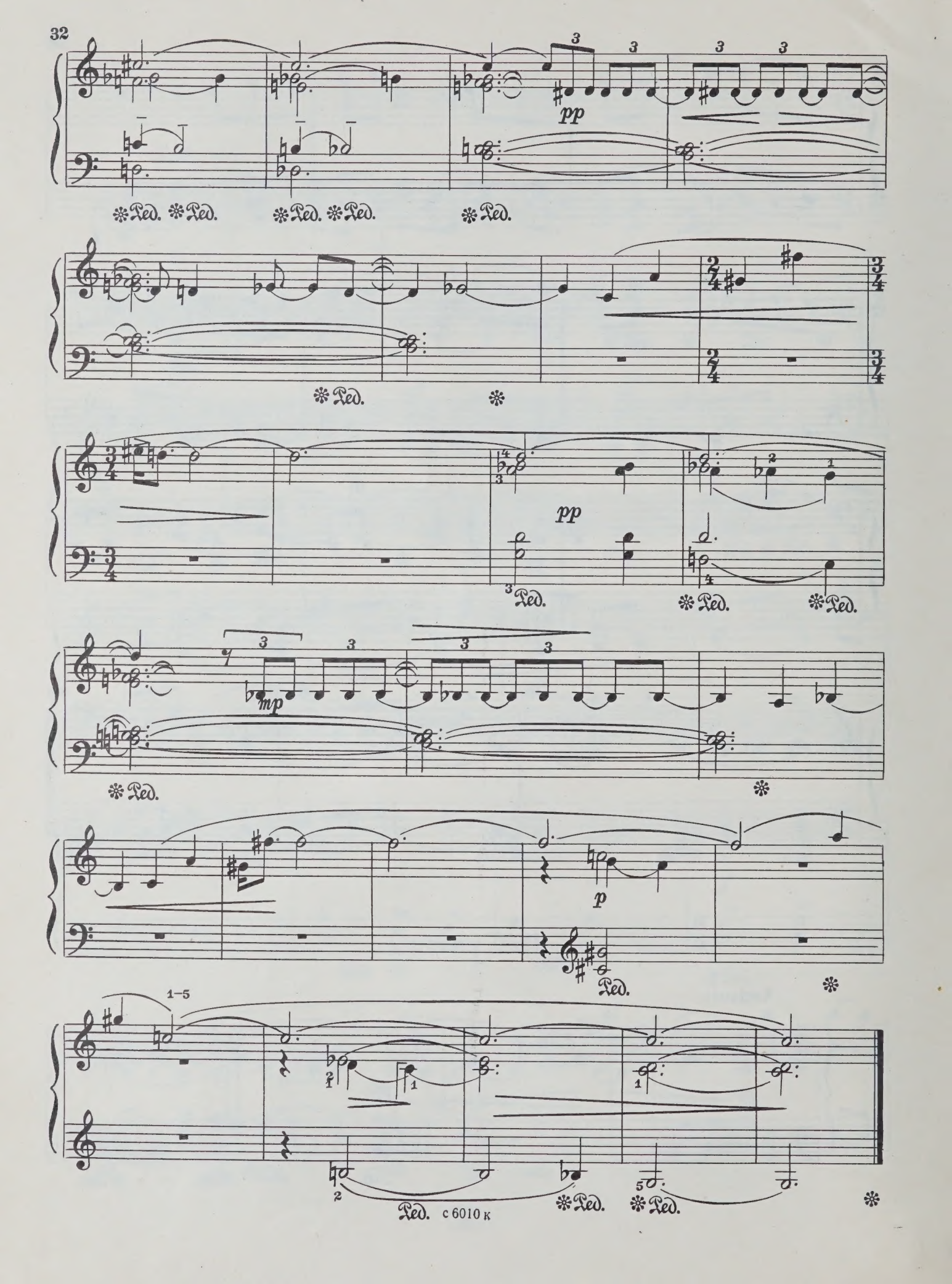
pp
Ped.
mp
p
1–5

17. Старый музыкант

Moderato

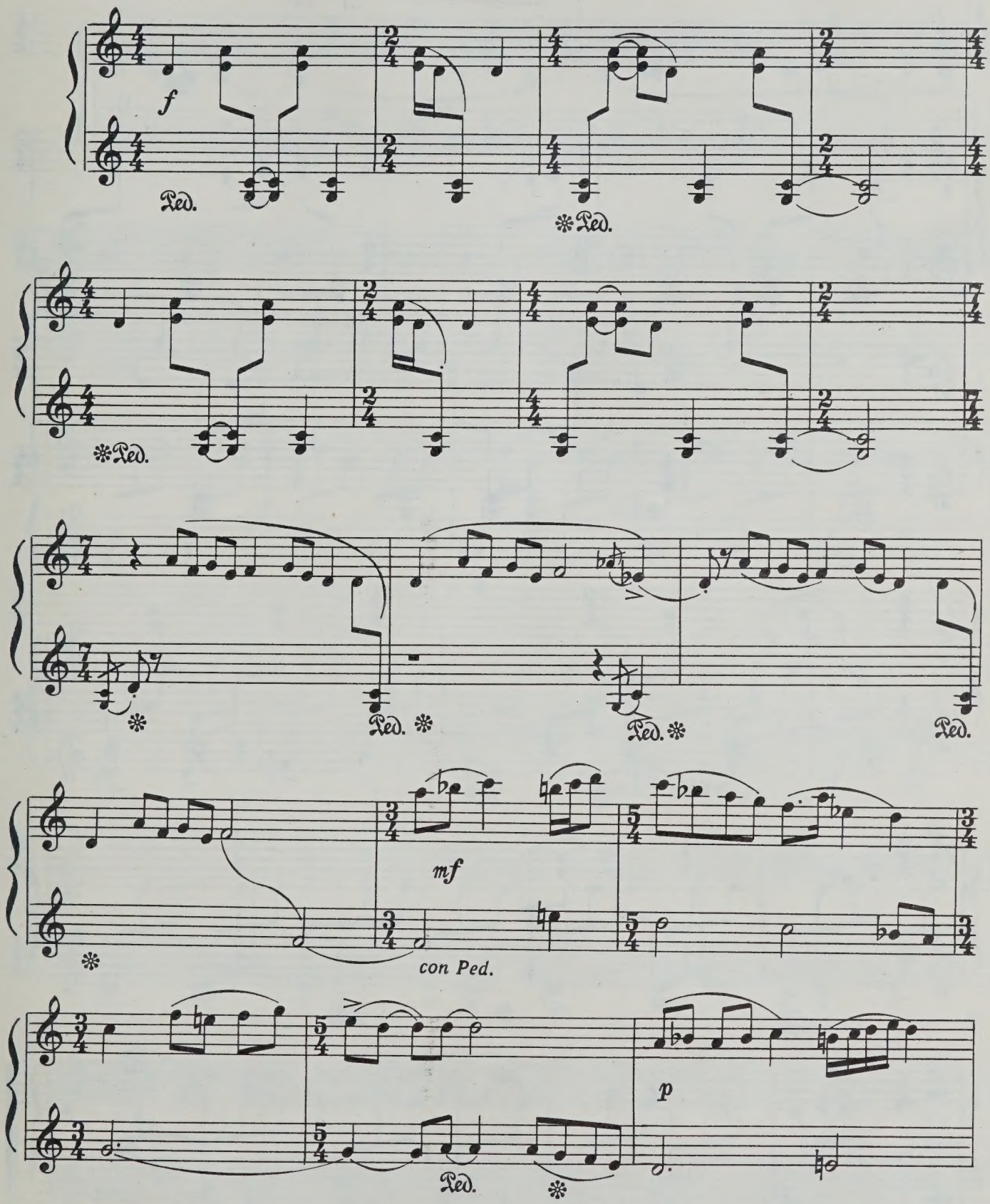

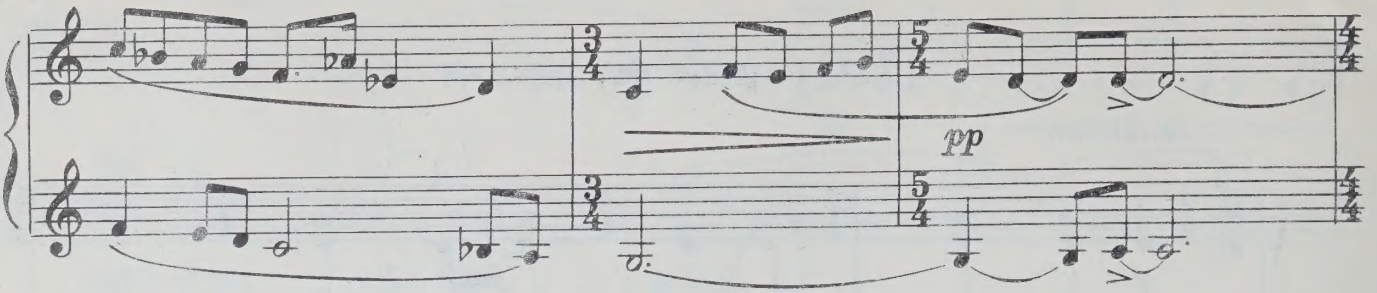
pp

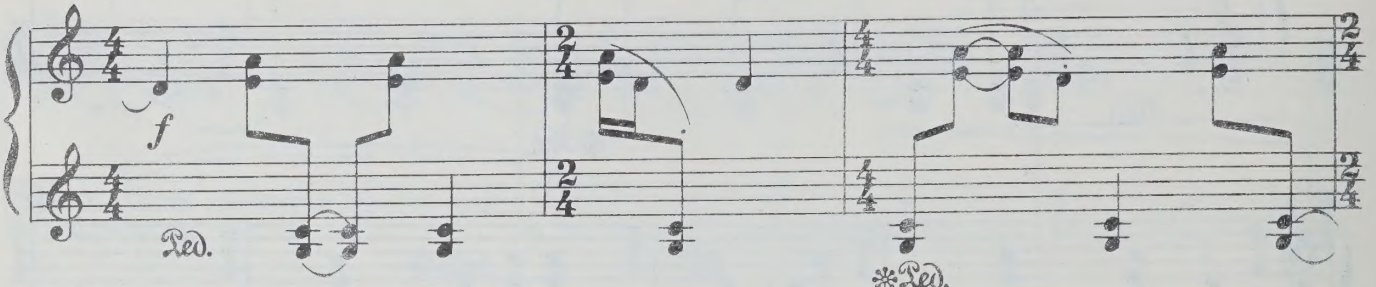
f
Ped.
✻Ped.

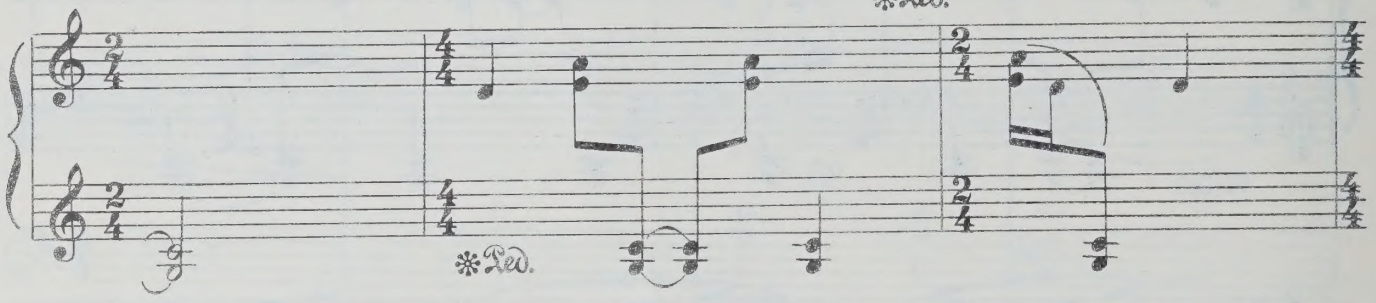
✻Ped.

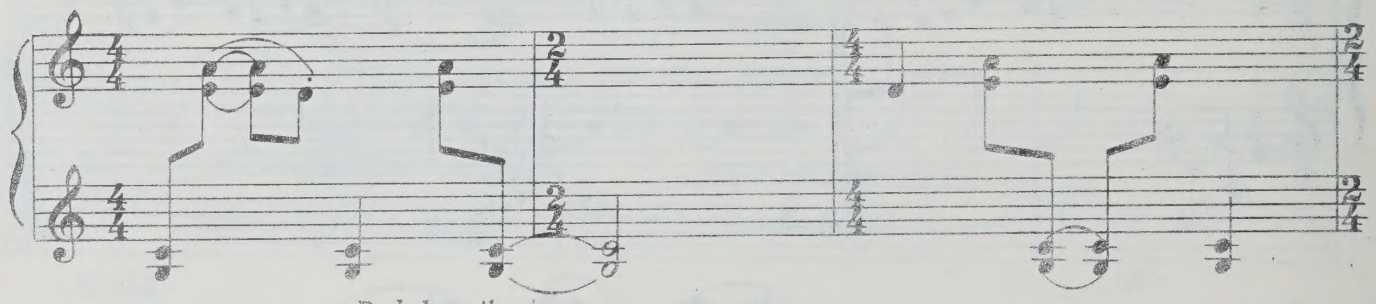
Pedale vibrato

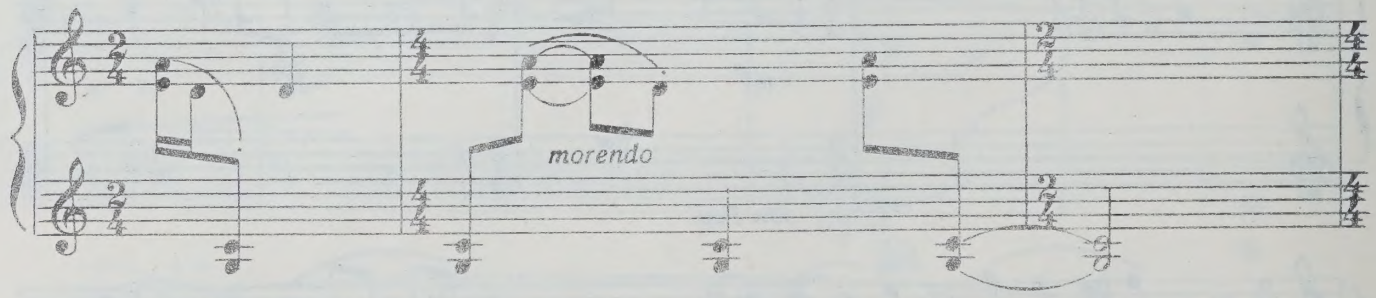
morendo

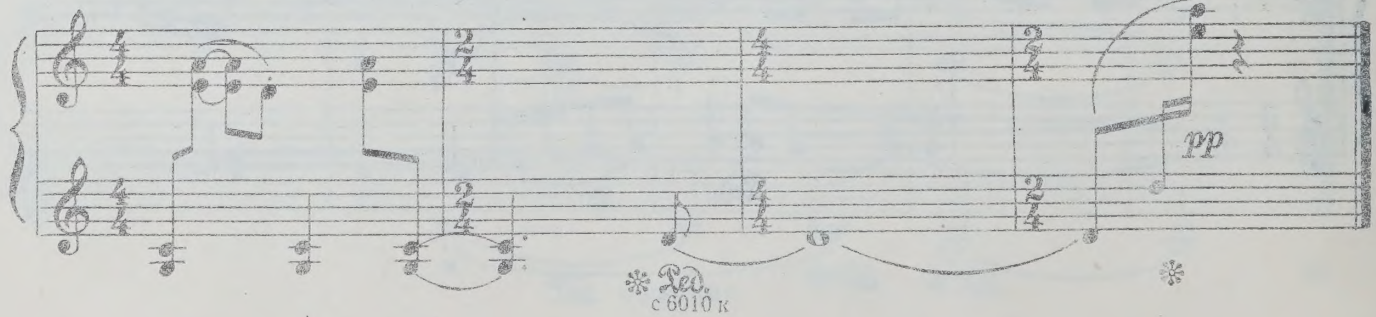
pp
✻Ped.
✻

18. Токкатина

Allegro

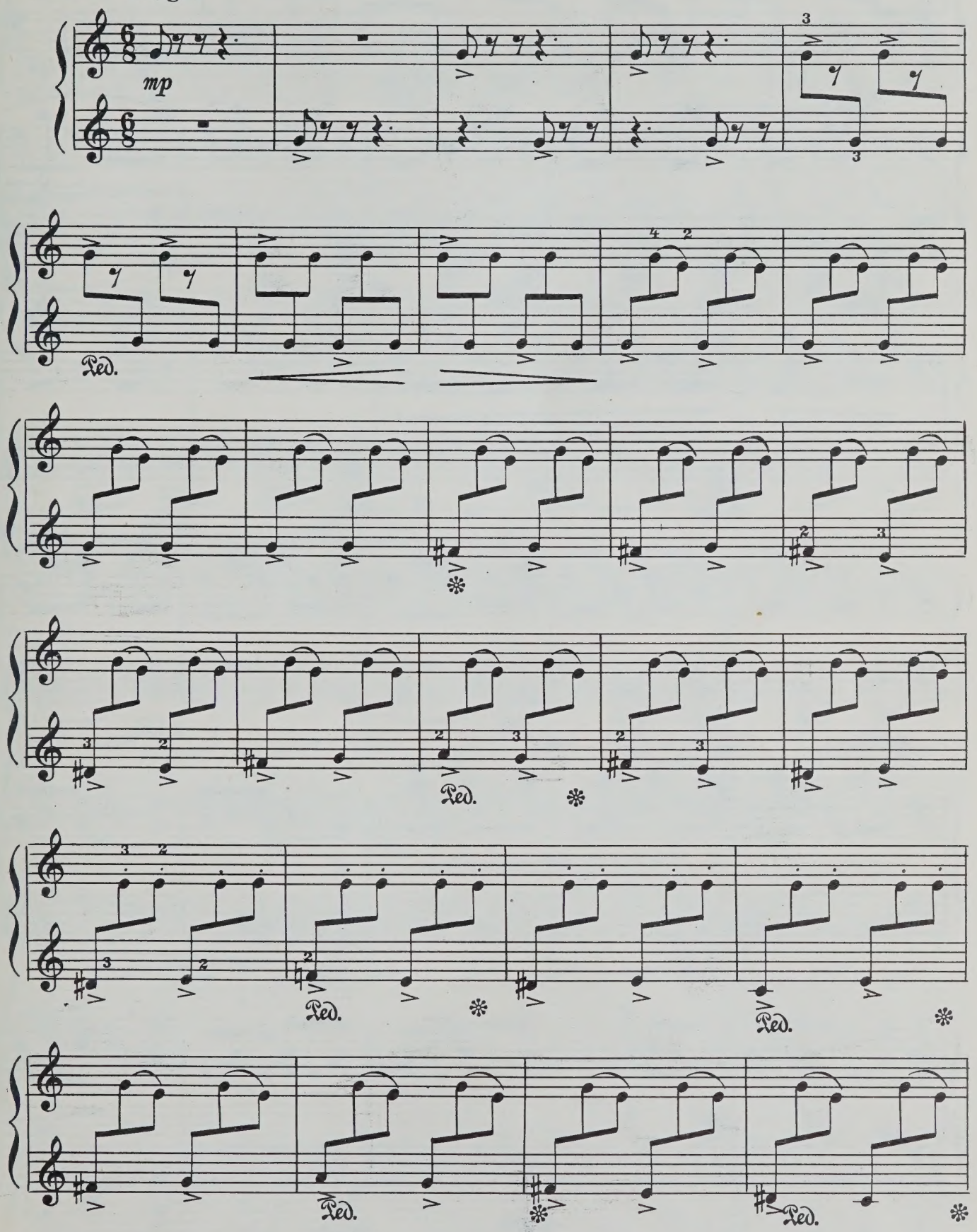

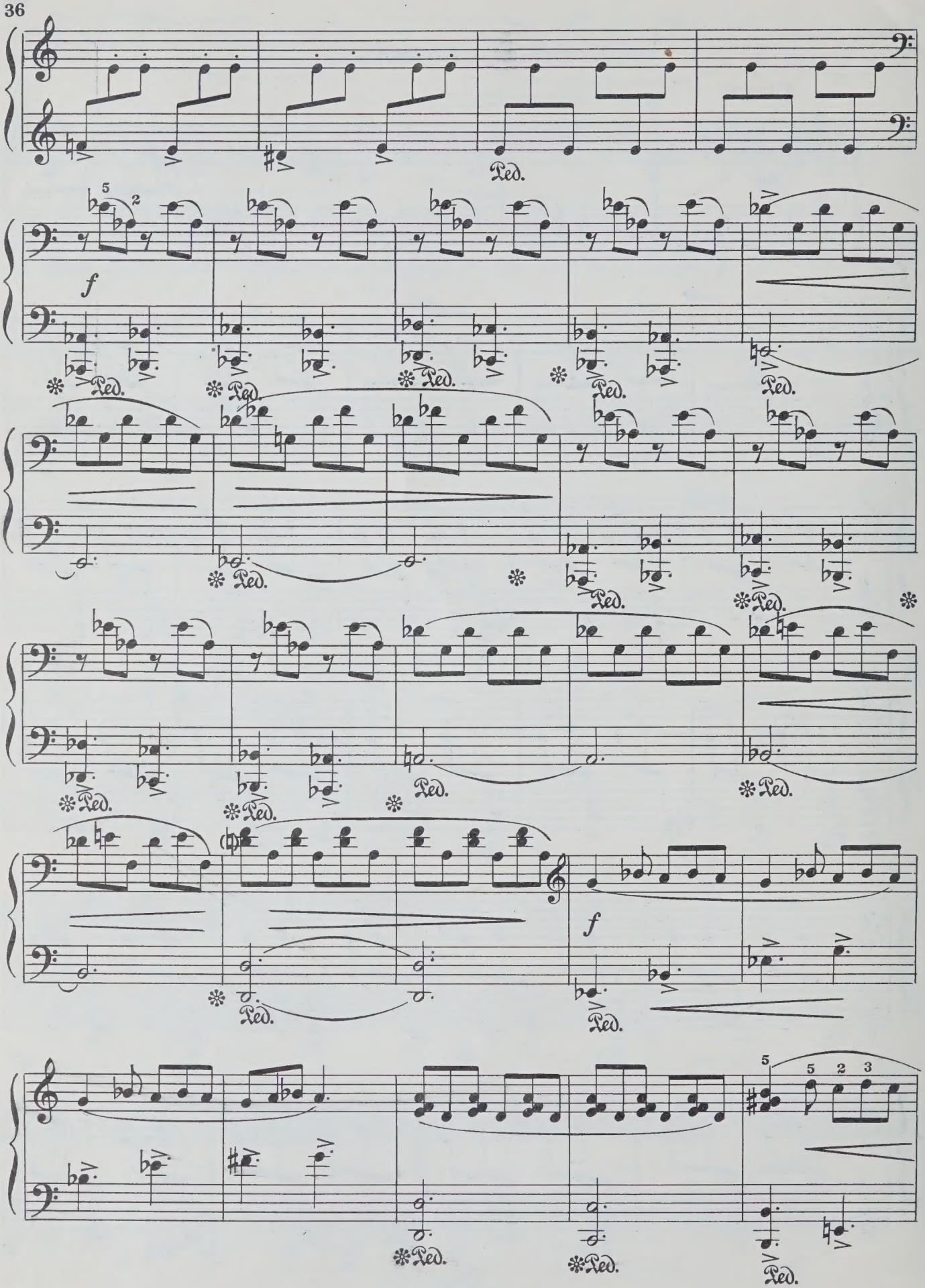
Ped.
f
5
2
3

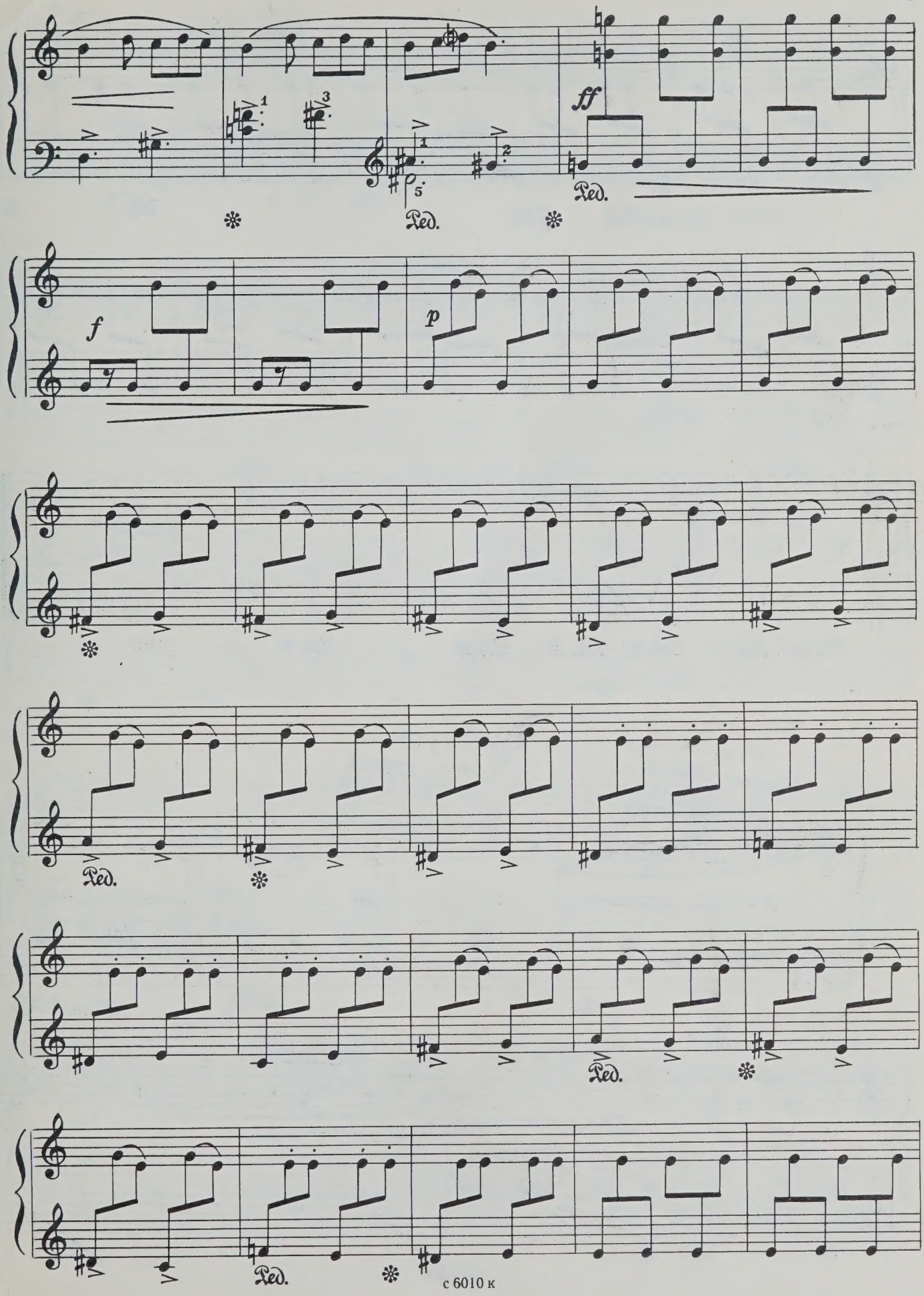
ff
Ped.
f
p
Ped.
Ped.
Ped.
Ped.

poco a poco morendo

Ped. * Ped. * Ped. * Ped. * Ped. * Ped. * Ped. * Ped. * Ped. * Ped. * Ped. * Ped. * Ped. * Ped. * Ped. * Ped. * Ped. * Ped. * Ppp

19. Ануш

Largo

p pp

Ped. * Ped. * Ped. * Ped. * Ped. * Ped. * Ped. * Ped. * Ped. * Ped. * Ped. * Ped. * Ped. * Ped. * Ped. * Ped. * Ped. * Ped. *

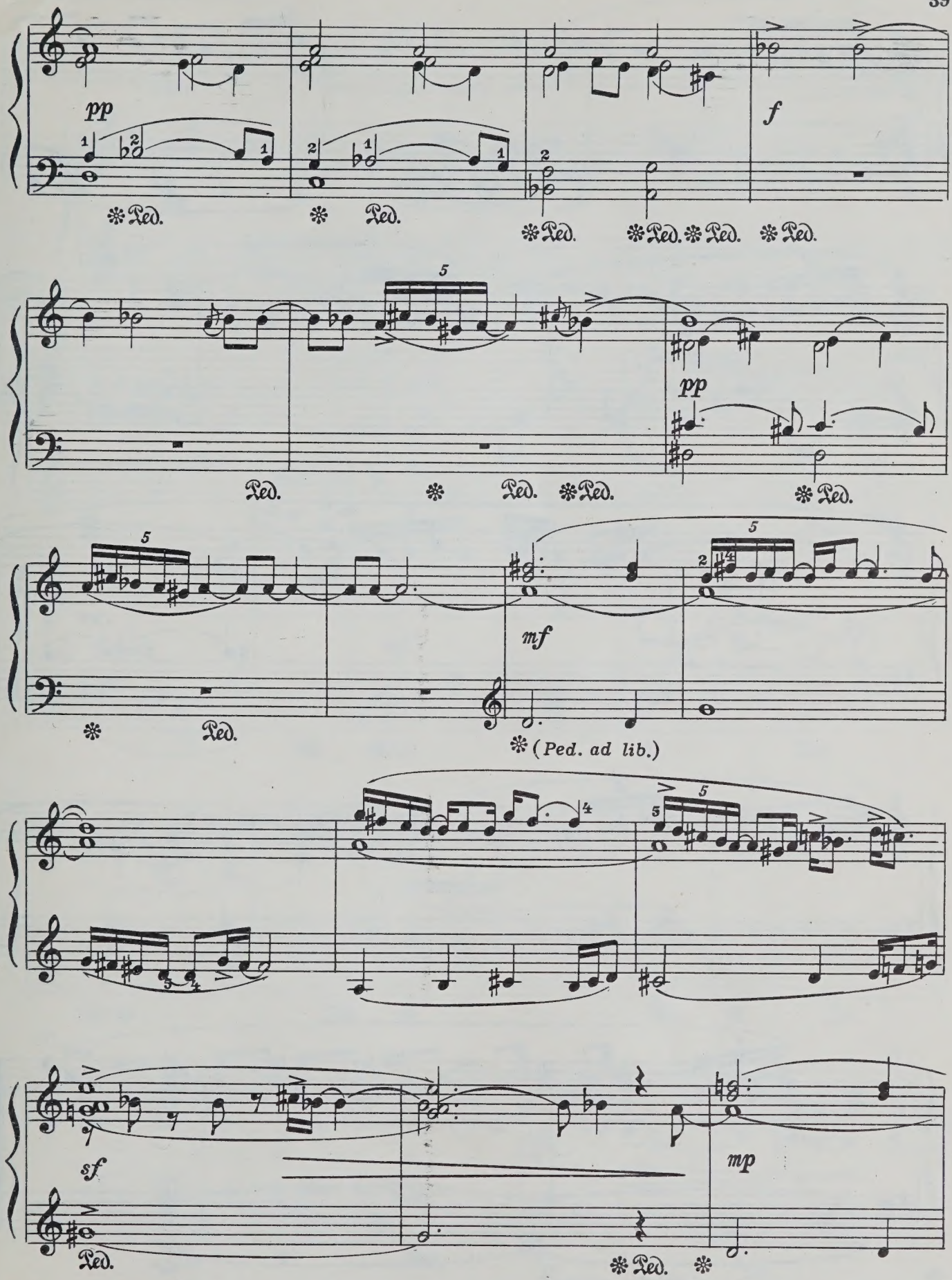
pp
f
Ped.
pp
mf
(Ped. ad lib.)
sf
mp

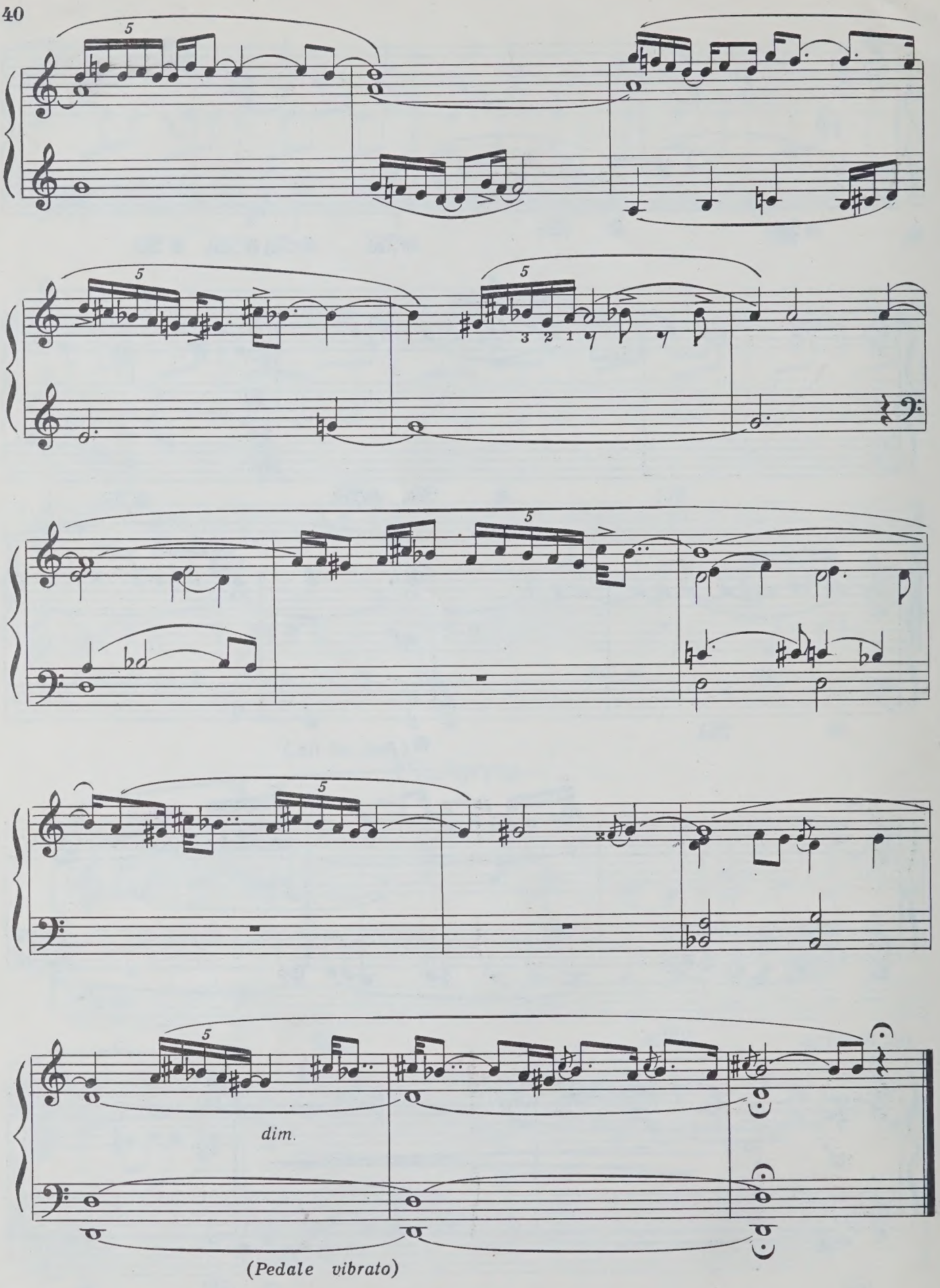
5
5
3 2 1
5
5
5
dim.
(Pedale vibrato)

20. Прелюдия

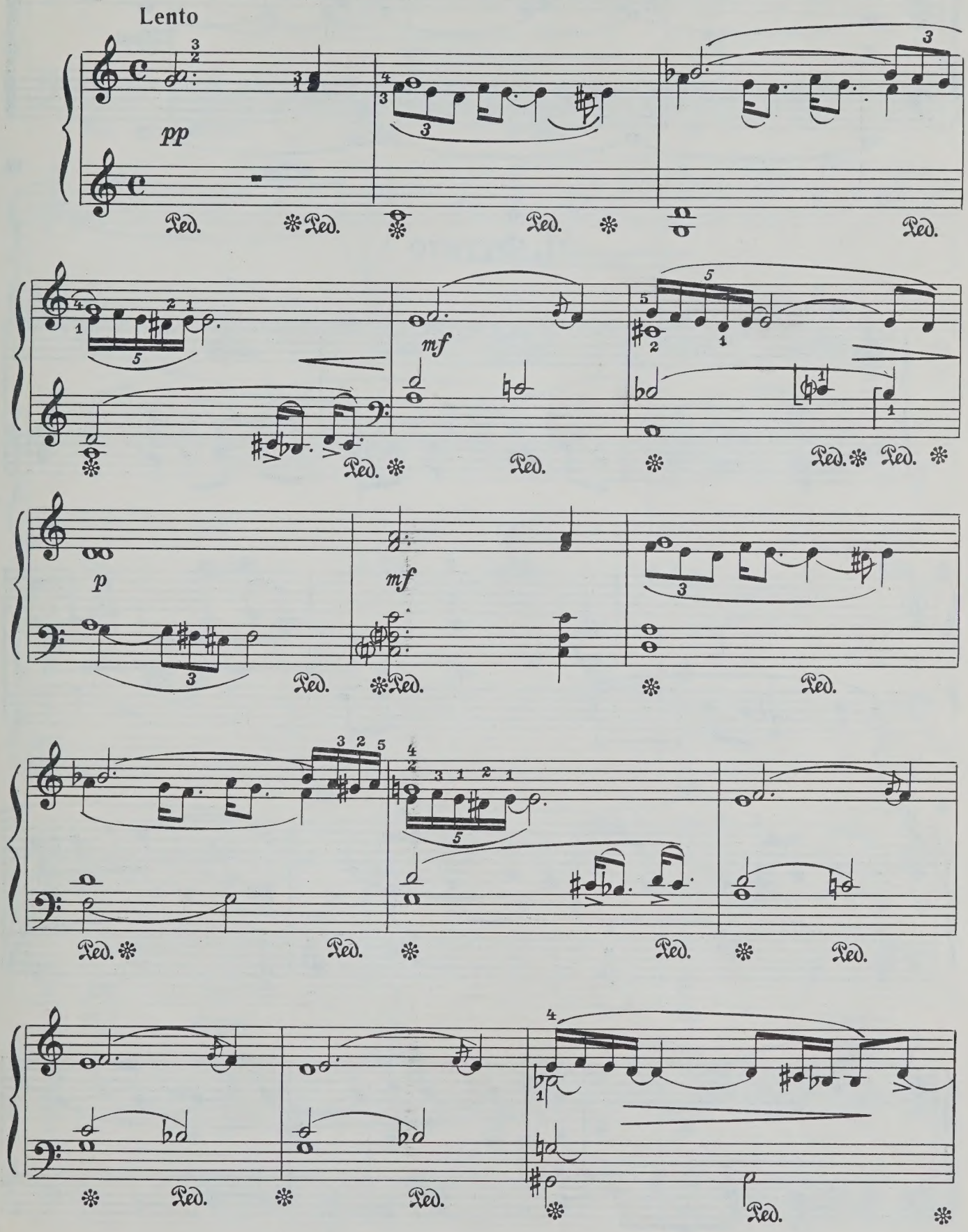

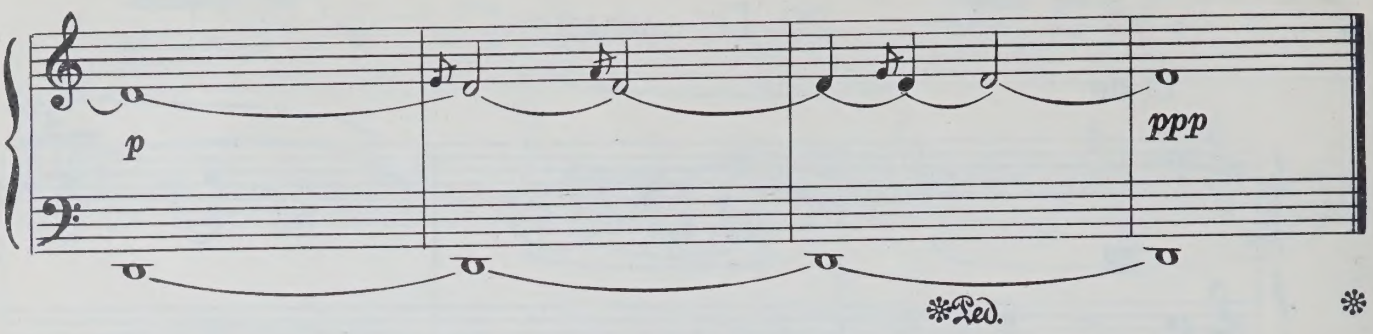

21. Фугато

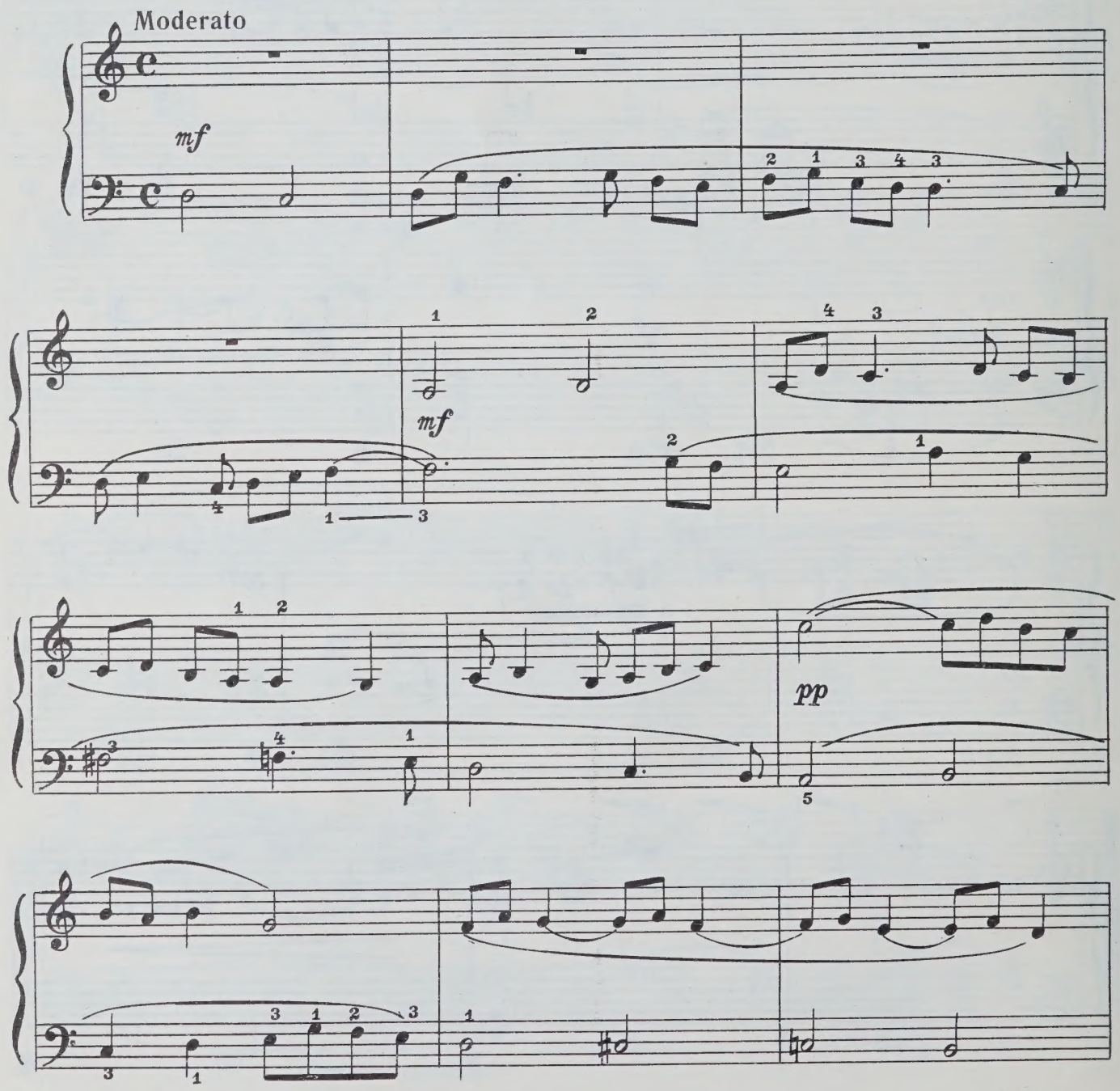

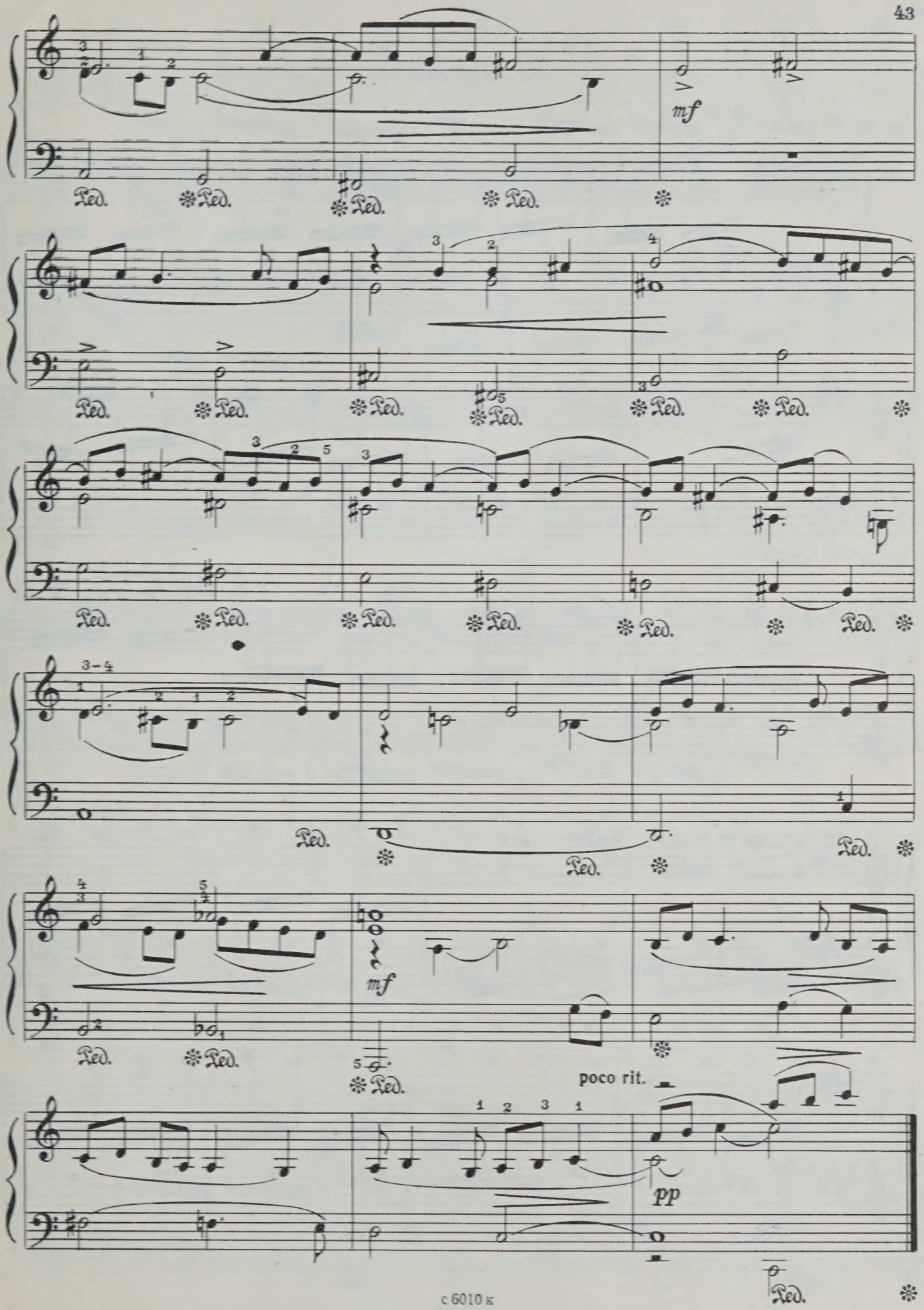
mf
Ped.
mf
poco rit.
pp

22. Дождик

Allegretto

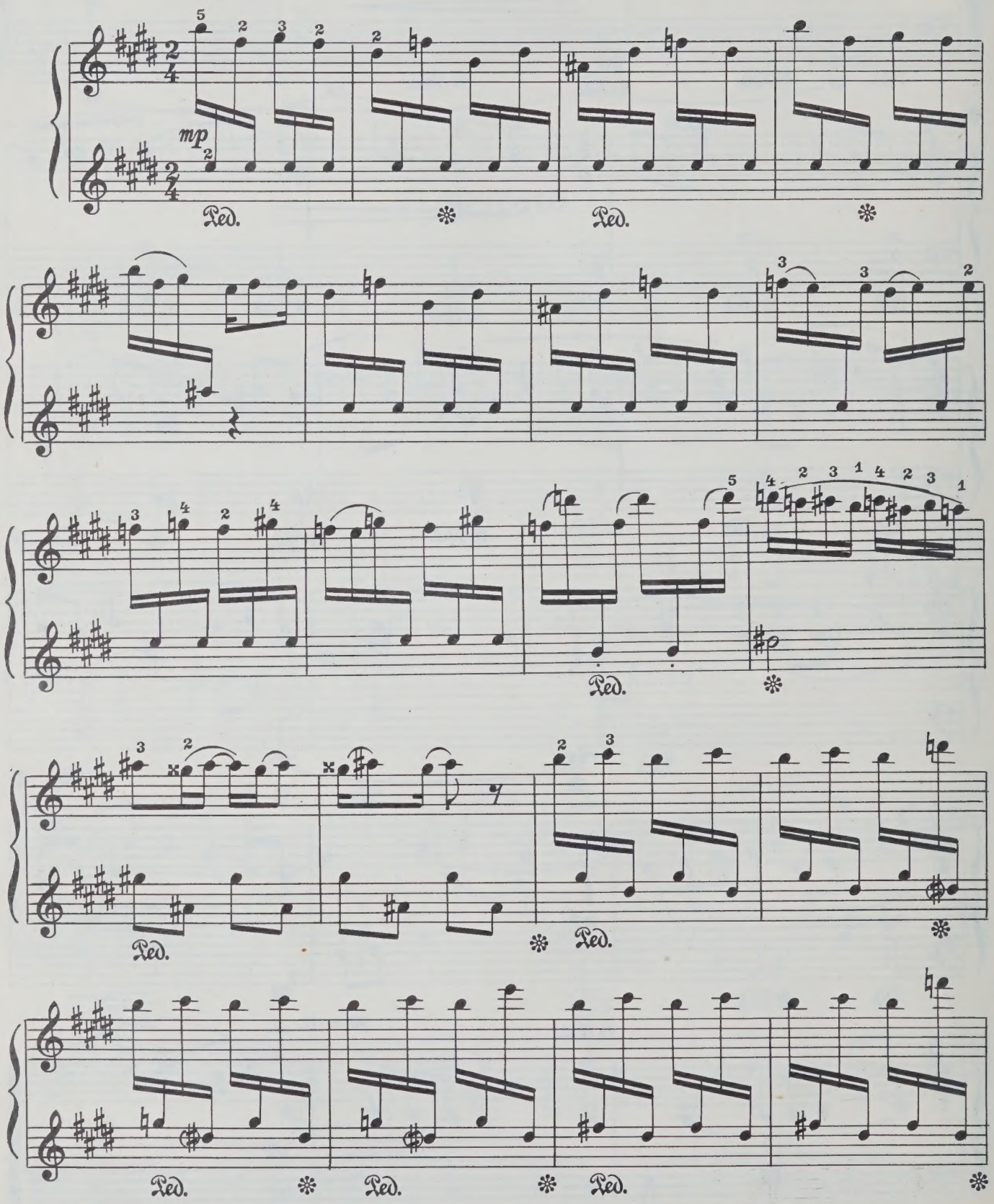

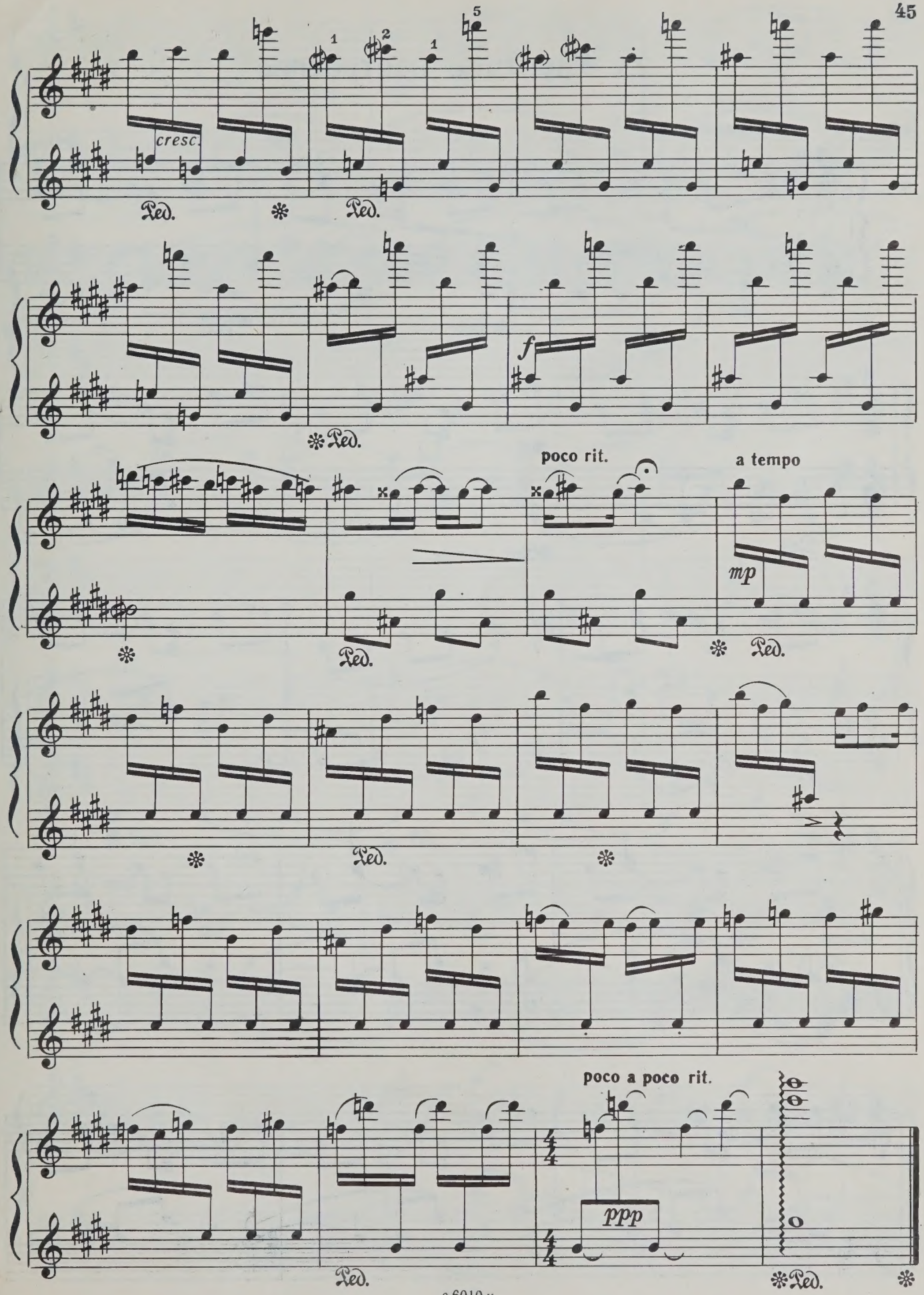
cresc.
Ped.
f
poco rit.
a tempo
mp
poco a poco rit.
ppp

23. Грустное настроение

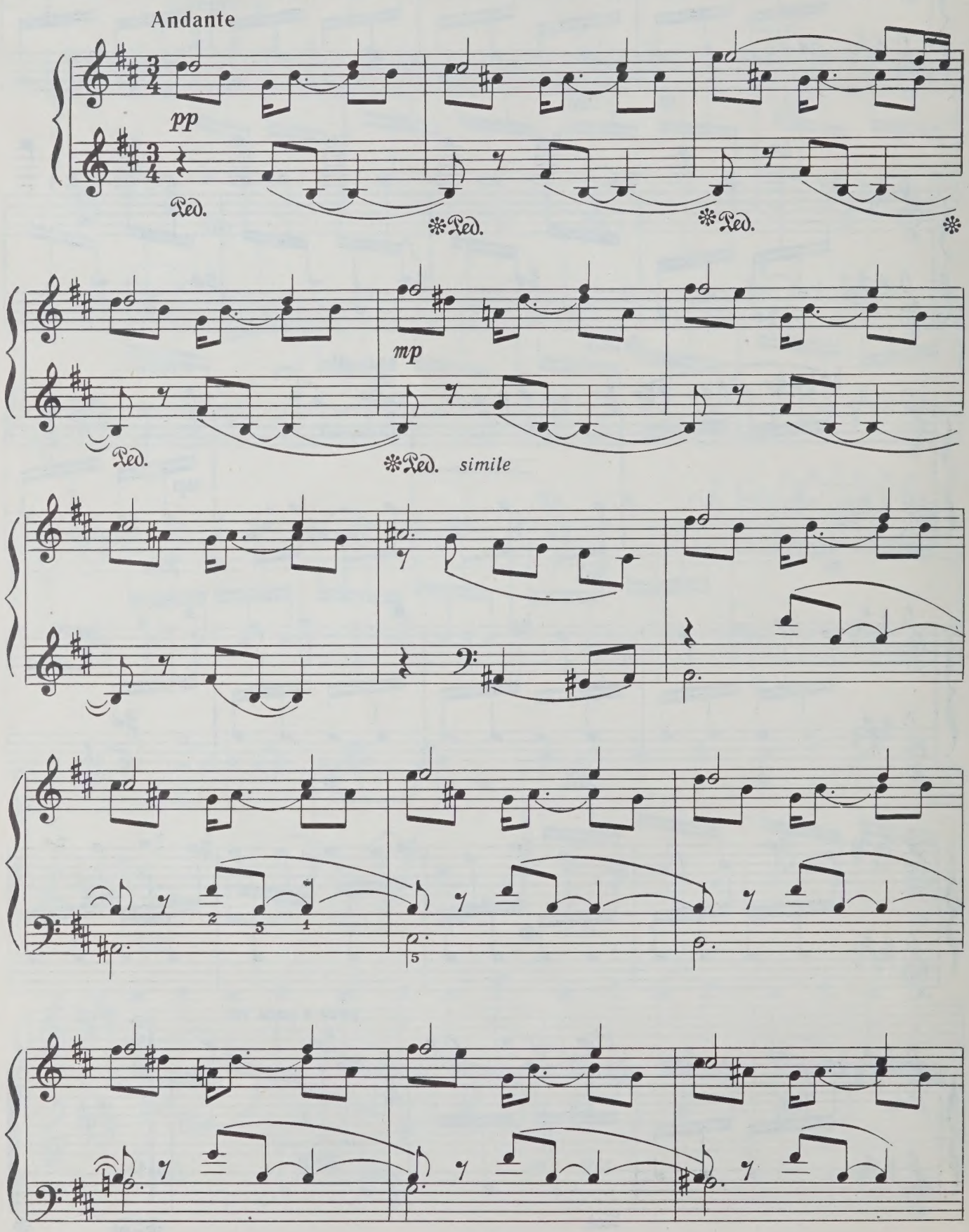

mf

Ped. ✻ Ped. ✻

f

Ped. ✻ Ped. Ped.

✻ Ped.

✻ Ped. ✻ Ped. simile

mf

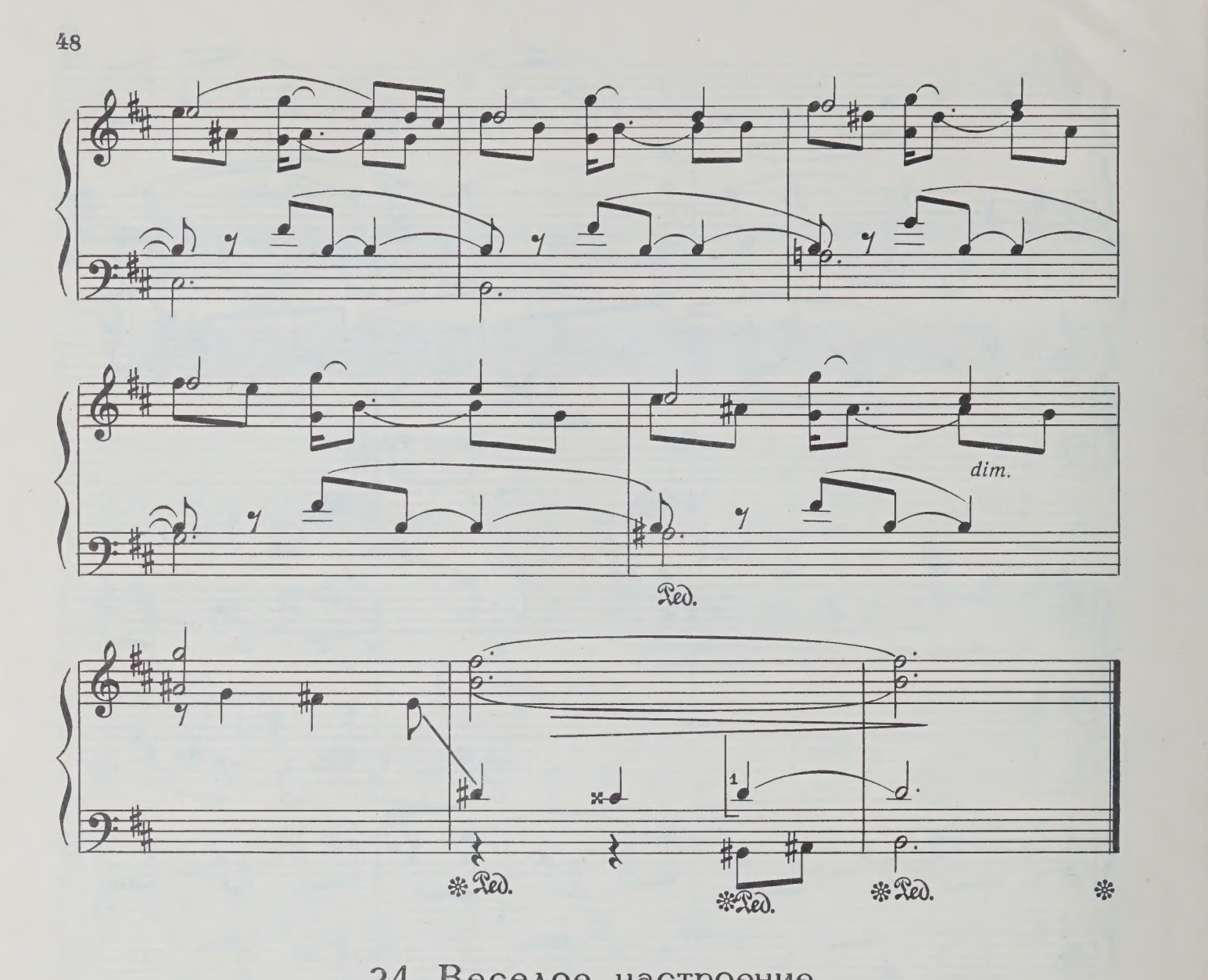

24. Веселое настроение

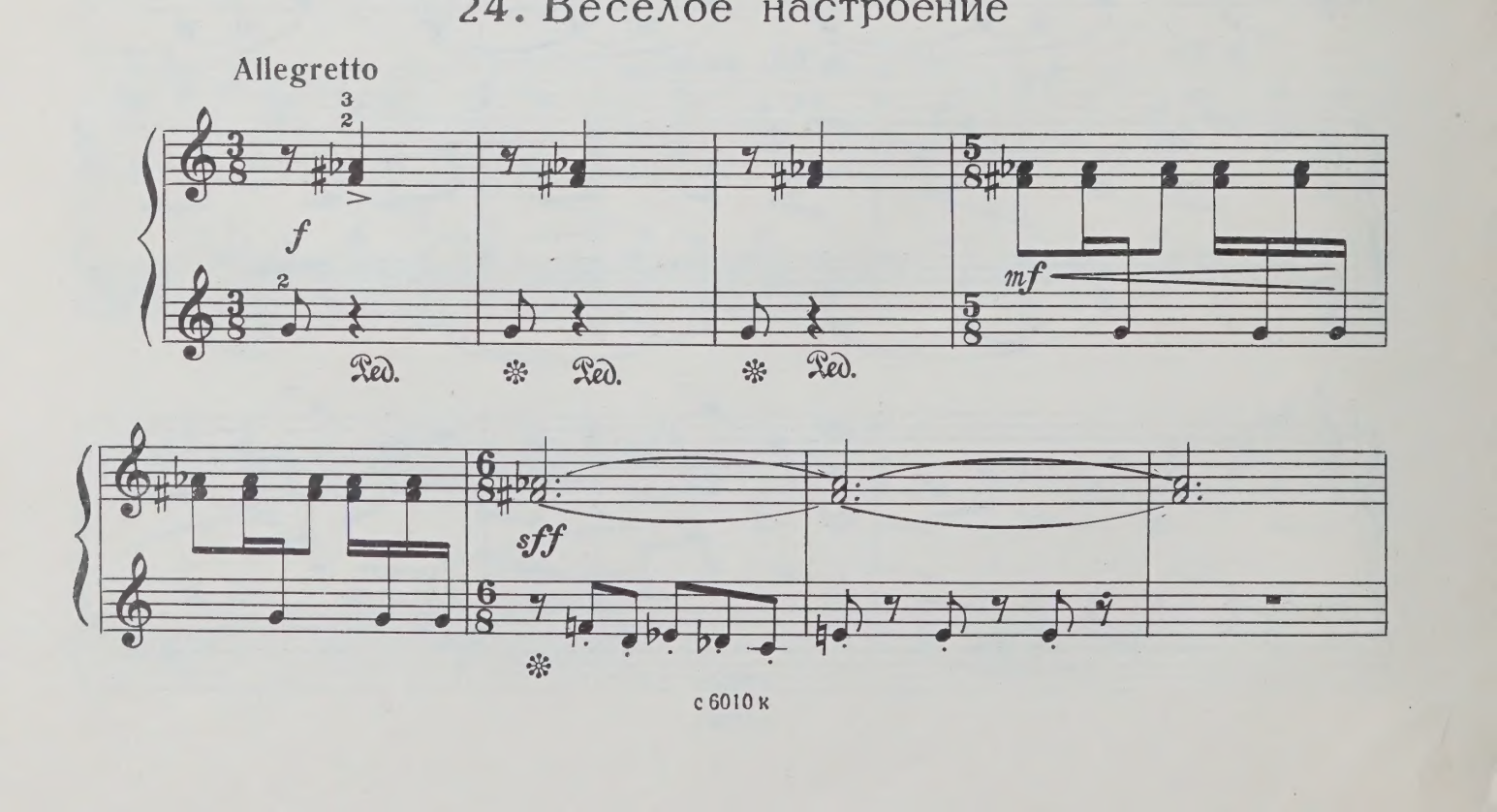

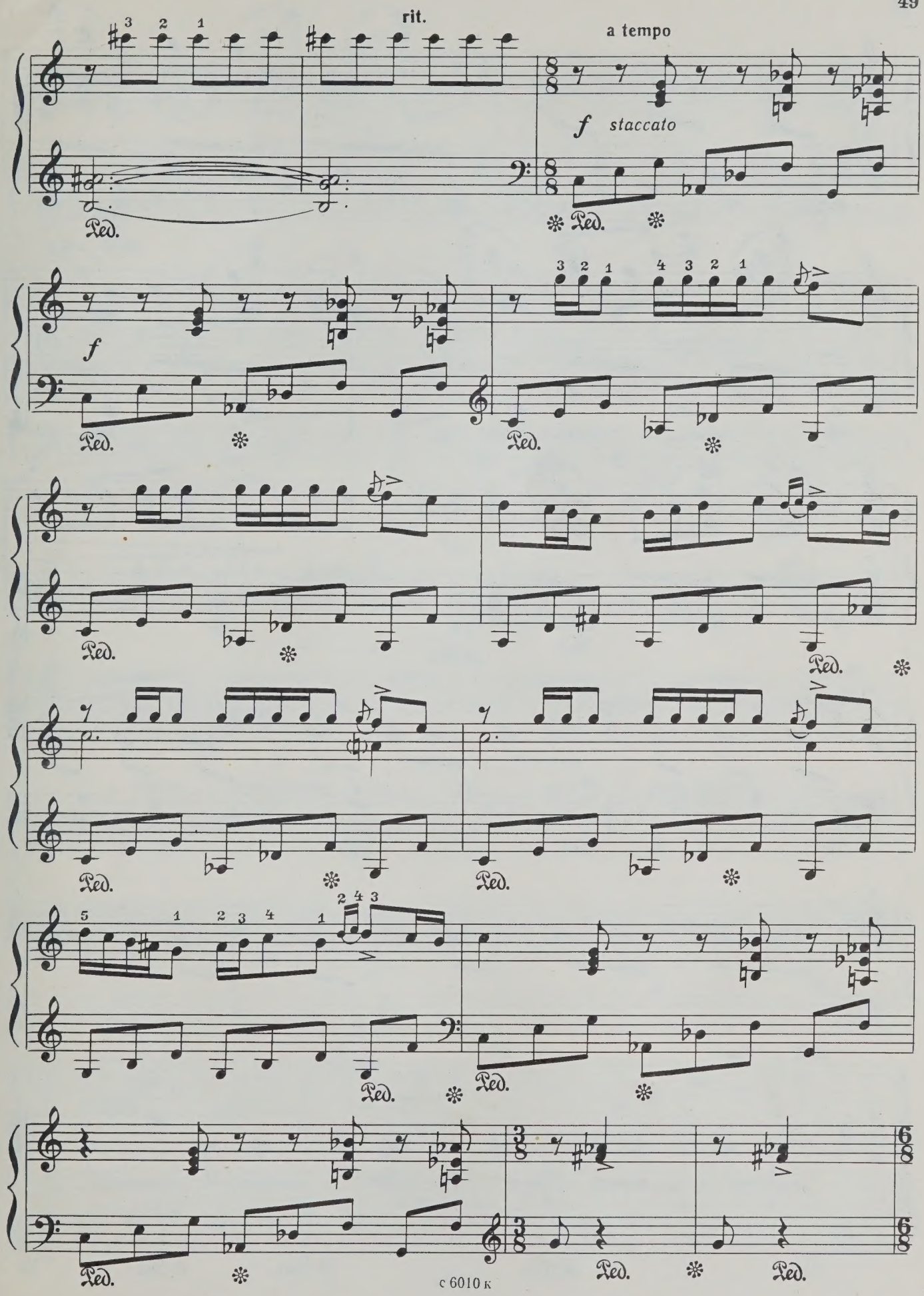
rit.
a tempo
f staccato
f
Ped.

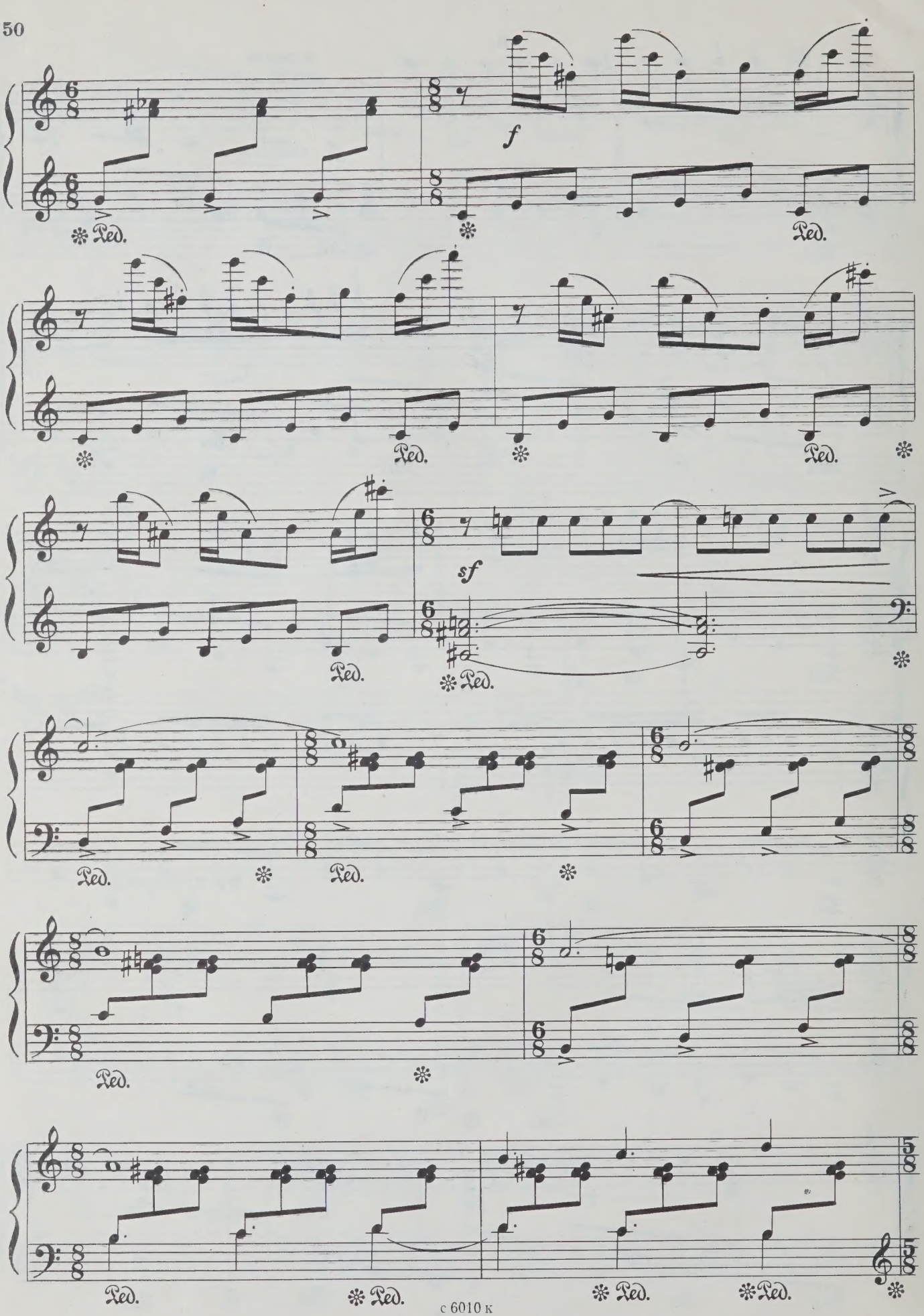
f
Ped.
sf

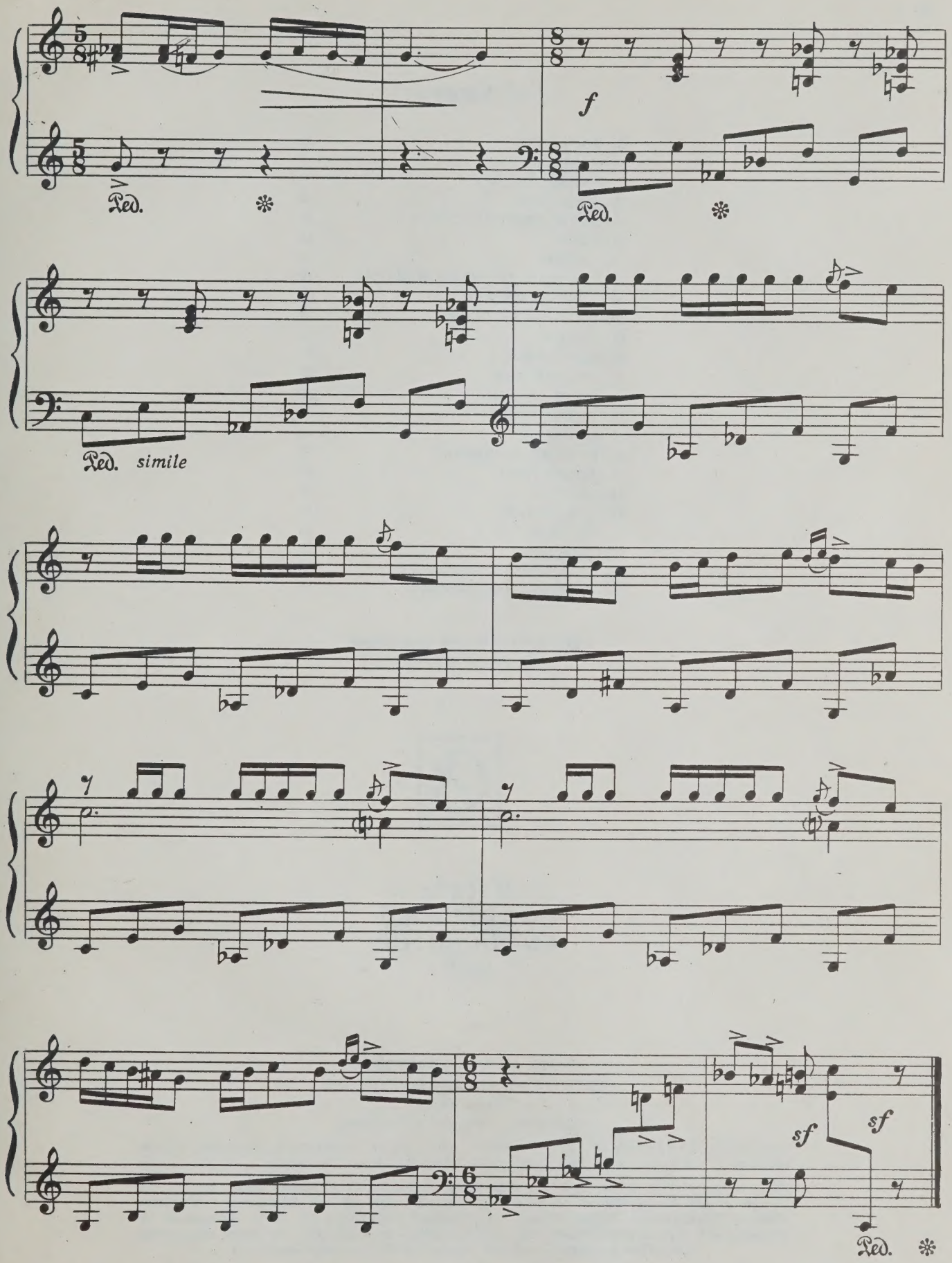
f
Ped.
Ped.
Ped. simile
sf
sf
Ped.

80 к.

Содержание

1. НАРОДНАЯ 3
2. МАРИАМ 4
3. ТАНЕЦ ПАСТУХА 6
4. ШУШАНИК 9
5. НЕОКОНЧЕННАЯ ПЕСНЯ 10
6. УТРО 11
7. АРЕВИК 13
8. РАССКАЗ ДЕДУШКИ НАЗАРА . . . 14
9. ПЛЯСКА ГОРЦЕВ 16
10. МАЛЕНЬКАЯ ССОРА 19
11. ЭСКИЗ 21
12. ЮМОРЕСКА 22
13. СОН НАРИНЭ 26
14. ДЯДЯ БАГДАСАР 27
15. В ЗАНГЕЗУРЕ 30
16. СУМЕРКИ 31
17. СТАРЫЙ МУЗЫКАНТ 33
18. ТОККАТИНА 35
19. АНУШ 38
20. ПРЕЛЮДИЯ 41
21. ФУГАТО 42
22. ДОЖДИК 44
23. ГРУСТНОЕ НАСТРОЕНИЕ 46
24. ВЕСЕЛОЕ НАСТРОЕНИЕ 48

Педагогическая редакция
В. ГАБРИЭЛОВА

Москва
СОВЕТСКИЙ КОМПОЗИТОР
1982

ЭДУАРД АРАМОВИЧ ХАГАГОРТЯН
ДЕТСКИЙ АЛЬБОМ ДЛЯ ФОРТЕПИАНО
Тетрадь вторая
Педагогическая редакция В. Габриэлова

Редактор Ю. Челкаускас. Лит. редактор А. Шмелёва. Художник В. Бобров. Худож. редактор Г. Христиани. Техн. редактор А. Агафонова. Корректор М. Ефименко.

Подп. к печ. 15.02.82. Форм. бум. 60×90 1/8. Бумага офсетная № 1. Печать офсет. Печ. л. 6,5. Уч.-изд. л. 7,89. Тираж 6500 экз. Изд. № 6010. Зак. 1339. Цена 80 коп. Всесоюзное издательство «Советский композитор», 103006, Москва, К-6, Садовая-Триумфальная ул., 14—12. Московская типография № 6 «Союзполиграфпрома» при Государственном комитете СССР по делам издательств, полиграфии и книжной торговли, Москва 109088, Южнопортовая ул., 24

PLEASE DO NOT REMOVE
CARDS OR SLIPS FROM THIS POCKET

UNIVERSITY OF TORONTO LIBRARY

M
1378
K42D4
TETR.2
c.1
MUSI